NORTHANTS
Herald&Post

Thursday, December 23, 2010 | www.northantshp.co.uk | £1 where sold | Incorporating the Northampton, Towcester, Wellingborough and Rushden, Kettering and Corby Herald & Posts

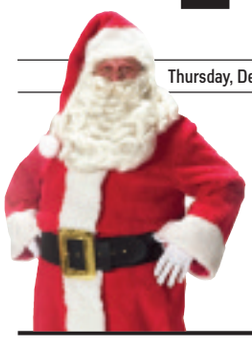

Season's greetings to all our readers and advertisers

Check out our website for news, sport and more. . .
www.northantshp.co.uk

Club vows to give keeper a good send-off

BY LAWRENCE JOHN
lawrence.john@HPnorthants.co.uk

A MEMORIAL fund has been set up for Rushden & Diamonds goalkeeper Dale Roberts who died last week.

The 24-year-old, who is believed to have taken his own life, was found dead last Tuesday at his home in Higham Ferrers.

An inquest was opened and adjourned last Friday with the cause of death given as asphyxia.

Chairman of the Blue Square Bet Premier side, Gary Calder, set up the fund with the full support of Dale's parents.

Mr Calder said: "Due to the circumstances when Dale passed away, all insurances are null and void.

"To assist Dale's parents with the finances to give him the send off he deserves, Rushden & Diamonds Football Club feel it only right and proper to set up this fund in his memory."

Speaking to the Herald & Post, Mr Calder described Dale's death as a 'nightmare for everyone'.

He said: "When you get a 24-year-old England C international who is an integral part of the squad - it beggars belief.

Dale Roberts

"It is something you have to deal with and his parents have been down here on numerous occasions.

"The nature of how he died is irrelevant.

"You had a 24-year-old lad with all his life in front of him and this is very tragic.

"I would say Diamonds fans have reacted in the same way football fans have across the country.

"We have had texts and emails from Premier League clubs as well as local clubs.

"As I have said previously, football can sometimes have a black stigma attached to it but in times of tragedy it comes together as a community and shows a family feeling.

"Everything bonds together accordingly, especially in a tragedy like this.

"It was my decision (to set up the memorial fund).

"I spoke to his parents to make sure they felt comfortable.

"It is a tragic way he lost his life and it is only right and proper to assist his family so he can be sent off in the way he deserves."

Donations can be given by either sending a cheque made payable to The Dale Roberts' Memorial Fund to: Rushden & Diamonds FC, Nene Park, Diamond Way, Irthlingborough, Northants, NN9 5QF.

People can also go into any Barclays Bank and donate to the fund, with the following account details:

The Dale Roberts' Memorial Fund, Barclays Bank, Sort Code 20-95-61, Account Number 20162507.

Let it snow, let it snow

THE wintry conditions continued this week with more snowfall. Northampton came to a stand-still in rush hour yesterday morning after more of the white stuff fell during the early hours.

For more on the weather and more pictures, see page 2.

La Bella
19 Market Square, Higham Ferrers, Northants NN10 8DJ : 01933 355591
www.la-bella.biz
"The" Winter Sale
9.00am
29th December, 2010
Genuine reductions on Autumn & Winter stock of up to 70%
*****
WINTER SALE - STARTS 29TH DEC - UPTO 70% OFF
ALL STOCK REDUCED - OPEN MON 3RD JAN 10AM TO 4PM
BIG On Style
BIG CLOTHES FOR REAL MEN
XL TO 8XL MENSWEAR
STOCK LISTS TO INCLUDE BEN SHERMAN, NICKELSON, PIERRE CARDIN, AMERICAN BOY, ED BAXTER, OAKMAN, PRIVATE MEMBER, RAPPSON, JOCKEY & MANY MORE...
NEW SHOWROOM: 1 MANCETTER SQUARE, LINCOLN ROAD, WERRINGTON,PETERBOROUGH PE4 6BX (ON SITE PARKING)
TELEPHONE: 01733 575236
OPEN MON - SAT 10:00 - 17:00 -
SUNDAY BY APPOINTMENT - LATE NIGHT FRIDAYS 18:00
SHOP ONLINE AT www.bigonstyle.co.uk
All Sewn Up
FULL PROFESSIONAL ALTERATION & REPAIR SERVICE ALSO ON SITE

NORTHAMPTONSHIRE HIT BY HEAVY SNOW

County's true grit to keep roads moving

BY JONATHAN REILLY
jonathan.reilly@HPnorthants.co.uk

THIS area is coping with the weather – that is the message from Northamptonshire County Council.

With several inches of snow in some parts of the county and arctic conditions throughout, the authority has been well prepared for the big freeze and still has 6,000 tonnes of grit left in its stocks.

Figures released by the Tax Payers' Alliance show that many authorities have actually bought less grit than last year but that is not the case in Northamptonshire.

The council made sure it had 12,000 tonnes of salt before the cold spell, up 1,000 tonnes from last year. The council bought as much salt as its depot could handle.

It has also assured people that they are constantly topping up the salt stocks and are not in danger of running out, as they still have at least a month's supply.

A council spokesman said: "After two of the coldest and snowiest winters in decades the authority has refined its practices and introduced some new measures for this winter.

"These include a new type of sugar-coated salt which can be used more sparingly and reduces corrosion to vehicles and increased 'resilience' levels of salt storage – by increasing both the maximum level held in stock and the minimum level prior to re-order.

"A 50/50 salt/sand mixture to be used in snowy conditions, also helps to preserve stocks."

The council was using gritting salt on the roads yesterday, but has warned it was not the remedy for heavy snow.

When the area was hit by a large snow fall at 6am the crews were immediately sent out with ploughs to clear routes.

This occurred at the same time as the rush hour which meant traffic movement was slow. The A45 Upton Way and Danes Camp Way was closed for a short period of time to allow the gritters to get through.

HARD WORK: A gritter on the streets

SWAN LAKE: In Abington

BUZZARD: In Abington

SPREADING: Gritters out

For more snow photos log on to our website www.northantshp.co.uk

FAMILIAR SCENE: A Duston street covered in snow

A nightmare journey after Xmas shopping

IT was snow joke for a Northampton family who got caught in the bad weather on Saturday.

Emma Beard, 27, was in Milton Keynes with some of her family doing Christmas shopping when the snow hit.

When they went into the shopping centre everything was fine but one-and-a-half-hours later it wasn't.

In the time she was inside it had snowed heavily and suddenly it was chaotic on the roads as the traffic built up.

Emma said: "I was Christmas shopping in Milton Keynes and my car broke down.

"My mum, Jacci, was stuck on the M1 for six-and-a-half-hours (trying to get back to Northampton) and she had set off ten minutes before we were due to leave.

"I had to wait for four-and-a-half-hours for the breakdown man to come.

"It then took one-and-a-half hours to get from Milton Keynes to my brother, James, in Stony Stratford."

Warning on the anniversary of lake men's tragic deaths

POLICE have issued a warning about the importance of staying safe around frozen water.

Parents of young children are reminded of the considerable associated risks, especially given the exceptional severity of the current weather conditions.

This time of the month is the anniversary of the deaths of the men who were believed to have been attempting to rescue a dog, at Brightwell Lakes, Ringstead, on December 21 last year and died.

Chief Inspector Gary Ashton of Wellingborough Safer Community Team said: "The severe weather conditions have again resulted in most lakes and ponds in the county being frozen over and we strongly advise people to avoid going out onto the ice.

"The tragic deaths last year are unfortunately very real proof of how dangerous and potentially fatal going on to the ice can be."

Chief fire officer Martyn Emberson added: "A frozen lake or waterway may look safe but you can't tell whether the ice is thick enough to hold your weight."

EVERY ONE A STAR: Rocking Horse Nursery pupils in their nativity play costumes

Tots' nativity play raises more than £400 for nursery

CHILDREN from the Rocking Horse Nursery took part in a charity nativity play to raise money for the centre.

The nursery in Greens Norton managed to raise more than £400 towards new computer equipment by putting on the traditional Christmas tale.

Vicky Poole, owner of the nursery said: "The nativity was fantastic and I'm really proud of the children, who were all aged under four.

"To have raised £436 towards our new computers has really helped too, and I think everyone really enjoyed themselves."

Cash cuts set to bite – but council tax is frozen

BY JONATHAN REILLY
jonathan.reilly@HPnorthants.co.uk

NORTHAMPTON Borough Council has revealed that there will not be an increase in council tax next year.

With it receiving less money from Central Government, the authority has outlined its proposed budget for next year.

As well as the freeze in council tax, the council is planning on saving money by outsourcing waste collection, recycling and environmental services and creating a charitable trust to run leisure centres, to prevent closures.

The closing of Cliftonville House will also cut office costs.

Council leader Cllr Brian Hoare said: "Every year, since the Liberal Democrats took control in 2007, the council has been faced with cuts in spending. The recession and rising costs has meant that the council has had to cut its cloth accordingly.

"This year, we knew it would be particularly difficult but it is no surprise. We knew over a year ago that whatever colour of the Government, we would face a big cut in our grant and we have been planning for it by looking at key services like waste collection and leisure centres and thinking imaginatively about new ways of providing them.

"It takes time to plan these changes and cabinet decided to accelerate the improvement process when the recession was biting in 2008.

"We now know that without that forward thinking, this year the council would be facing closures, cuts and higher charges, just what is happening on the Conservative-controlled county council."

Cllr David Perkins, responsible for council finance, said: "As a council we are continuing to plan ahead.

"We are going to invest in delivering more efficient services, which means we are proposing a balanced budget not just for next year, but for the following year and for the year after that.

"Other councils are savagely cutting services and are still struggling to balance their budget because they did not sort out their finances in the way that Northampton has.

"This has been a tough budget in difficult circumstances, but three years of hard work creating a more effective and efficient council has led to us being able to weather the unprecedented financial storm that has been inflicted on local government."

J & M HUMPHRIS
(Members of National Association of Funeral Directors)
INDEPENDENT FAMILY FUNERAL DIRECTORS & MONUMENTAL MASON
Complete traditional & pre-planned funeral service.
32 Albert Street, Banbury, OX16 8DG.
TEL: 01295 265424

For your next move
HomesNOW
www.homesnow.co.uk

Winter Sale
Starts at 8:30am
Monday 27th December
Genuine Reductions in Most Departments
Montague Jeffery
Menswear Store
2 St Giles Street, Northampton NN1 1JB
Tel: 01604 639605
www.montaguejeffery.co.uk
Open: Mon-Sat 9:00am-5:00pm
Open: 27/12/10 - 8:30-5:00 29/12/10 9:00-5:00
28/12/10 - 8:30-5:00 30/12/10 9:00-5:00

Experience Dance & Fitness
www.danceandfitness.co.uk
ShowStoppers DANCE club
For 7-11 yr olds
Tues 4.30-5.15 Happy Feet Tap Class
Tues 5.30-6.15 Strictly for Kids, ballroom, latin, Charleston with street & freestyle warm-ups.
@St James Primary CEVA Sch, Harlestone Road, Northampton
Classes start Tues 11th Jan. Ring 01327 354892 for details or book online on website

CALOR
Domestic Gas Maintenance
Tel No: 01933 223110
Email: dgmwbltd@aol.co.uk
PAY AS YOU GO HEATING
PRICES FROM £99.99 UPWARDS
ALSO IN STOCK NEW FLAME EFFECT HEATERS
FREE DELIVERY
AT 89 GOLD STREET WELLINGBOROUGH
TEL: 01933 223110

UPVC WINDOWS, DOORS & CONSERVATORIES
SPECIAL OFFER
6 Windows from only £1795 fitted inc. VAT
APEX WINDOWS Factory Outlet Established 1989
0800 9 247 888
FENSA Registered Company
01604 930604 • www.apexwindows.info

Merry Christmas from The Swansgate!
Visit our website for Christmas and New Year opening hours
Great value at Swansgate, Even the parking is free!
www.swansgateshoppingcentre.com
SWANSGATE SHOPPING CENTRE

Herald&Post
Newspaper House,
Derngate,
Northampton, NN1 1NN.

PUBLISHING DIRECTOR
Jonathan Cropley
01604 614600
jonathan.cropley@lsnmedia.co.uk

EDITORIAL:
LSN Series Editor:
Chris Gill
01604 614600
chris.gill@hpnorthants.co.uk
News Editor:
Jodie Parsons
01604 614633
jodie.parsons@hpnorthants.co.uk
Newsdesk: 01604 614636
Leisure: 01604 614633
Sports desk: 01604 614632

ADVERTISING:
Commercial Manager:
Tara Scarth
01604 614705
tara.scarth@hpnorthants.co.uk
We would love to show you just how effective advertising in the H&P is.
For the most cost-effective advertising solutions for your business, call our sales staff.
Retail: 01604 614702
Classified: 01604 614685
Motors: 01604 614673

DISTRIBUTION:
01582 390365
enquiries@mailboxdistribution.co.uk
We take great pride in the way we deliver our newspapers.
If you have any queries relating to delivery, please contact our distribution team.

LEAFLET DISTRIBUTION
01582 390365
enquiries@mailboxdistribution.co.uk
One more call could put your leaflet through more than 250,000 local letterboxes.
Call us to organise a leaflet distribution tailored to your business needs.

The Herald & Post conforms to the newspaper industry's voluntary Code of Practice, administered by the Press Complaints Commission.
If you feel we have made an error in a report, or have fallen below our usual high standards, please write in the first instance to: The Editor, Herald & Post, Newspaper House, 9 Derngate, Northampton, NN1 1NN.
The PCC Code of Practice, along with details of how to complain, is available from Halton House, 20/23 High Holborn, London, EC1N 2JD.
Website www.pcc.org.uk or email complaints@pcc.org.uk Telephone 020 7831 0022 Helpline 0845 600 2757

INTERNET
For the latest local and national news and sport, columnists, entertainments and much, much more, log on to our website **www.northantshp.co.uk**

Published and Originated at Newspaper House, Derngate, Northampton NN1 1NN by LSN Media Ltd, 22 Mill Street, Bedford, MK40 3HD.
Printed by: Cambridge Newspapers Limited, Winship Road, Milton, Cambridge CB4 6PP

£1 where sold

LSNmedia

That was the year that was

HERE'S a look at what has made the headlines in Northamptonshire from January to June this year.

Mike Prescod (February)

Alan Piggot (April)

Michael Ellis MP (June)

JANUARY

■ There was an outcry after elderly couple Derek and Jean Randall were found dead in their house in Northampton on January 7. Northamptonshire County Council announced a Serious Case Review into the deaths.
■ The work on Silverstone Race Circuit was well underway with 200 people working on the track to bring it in line with new safety regulations. Bosses hoped the improvements would make the experience better for the fans.
■ Chief executive of Wellingborough Council Lyn Martin-Benson announced she would leave her post in June.
■ Residents were called on by Wellingborough Council to put forward their ideas to revamp the town's market.

FEBRUARY

■ Northamptonshire County Council was left £2.5 million short after mis-calculating the number of people who should pay council tax. With the tax already increasing by 3.5 per cent the council was forced to dig into its reserves to plug the gap.
■ County Councillor Heather Smith revealed it would cost more than £20 million to fix roads in Northants following successive cold winters. She was fighting for more cash after it emerged there was to be a £300,000 cut to the county's winter road maintenance allowance.
■ Wellingborough's first African/Caribbean Mayor Mike Prescod died.

MARCH

■ Police hailed a major crackdown on organised crime which led to six men being sent to prison. Carl Burgess, Raymond Tauchert, Mark Duncan, Wayne Riley, Lloyd Sherlock and Delroy Raymond, were all jailed for between four and 15 years for drug related offences.
■ Brian Binley, MP for Northampton South, slammed Legal and General for not making their plans for the town centre public. The politician was critical of the company and Northampton Borough Council for not disclosing the whole project. The council offered to meet the MP to talk over the proposals.
■ The Fairtrade Wellingborough Campaign put in its bid to gain Fairtrade Status.

APRIL

■ Plans for a floating restaurant in Northampton near to a park used for homosexual social networking came under fire by the gay community. The proposed 23 metre restaurant would overlook Midsummer Meadow and the Northants Lesbian Gay and Bisexual Alliance believed if built, would displace the activities elsewhere.
■ Northampton private hire company Amber Cars came to the rescue of local businessmen who were affected by the Icelandic volcanic eruption which saw flights grounded. The regular customers paid £1,200 to be driven to Geneva. The flight restrictions were lifted just in time for Wellingborough couple Alan and Tracie Piggot to get to their son's wedding in South Korea.
■ Mayor of Wellingborough, Cllr Peter Morrall, handed out the first ever Herald & Post Young Citizens' awards to 34 young people from Wellingborough.

MAY

■ The county turned blue, at least in the political sense, as Michael Ellis beat Sally Keeble to become MP for Northampton North. Brian Binley retained his seat in Northampton South, while Andrea Leadsom was elected the representative for South Northamptonshire. Peter Bone held the Wellingborough & Rushden seat in the general election.
Meanwhile at Parliament, without an absolute majority the Conservatives entered into a historic coalition with the Liberal Democrats.
■ A report revealed that Northamptonshire Police had more civilian staff than police officers. The document published by the Police Federation showed the Force to have 120 per cent more civilian staff than ten years ago. The Force believed that they had the right balance between civvies and bobbies on the beat.
■ A blaze ripped through Wellingborough Medical Centre in Gold Street. Isebrook Hospital was used as a temporary location.

JUNE

■ The county council was accused of robbing Peter to pay Paul over plans to increase charges of adult social services. The increases would affect Meals on Wheels and transport for the elderly, but the council hoped to raise £600,000 from the increases.
■ The county council was rapped by the unions for spending £100,000 on a campaign to find out what people want from the authority. In the times of austerity the critics felt that it was a waste of money and did not deliver any new information.
The council argued that given the amount that would be saved from using the information it represented value for money.

See next week's H&P for a round-up of July to December

YORKS
QUALITY COACH TRAVEL

Days Out
Fun for the kids and lots more!

WE WOULD LIKE TO WISH ALL OF OUR CUSTOMERS A VERY MERRY CHRISTMAS & A HAPPY NEW

JANUARY

Sat 8	Holiday on Ice (Energia)	£43.50
Mon 10	Winter Warmer	£7.95
Tue 18	Winter Warmer	£7.95
Sat 22	National Railway Museum	£20.45
Sat 22	York	£20.45
Sun 23	London Markets	£18.25
Wed 26	Winter Warmer	£7.95
Thu 27	We Will Rock You	£52.50

FEBRUARY

Thu 3	Winter Warmer	£7.95
Thu 3	Winter Lunch Tour	£22.95
Sun 6	Strictly Come Dancing (matinee)	£64.25
Fri 11	Winter Warmer	£7.95
Sun 13	The Lion King	£79.50
Thu 17	Billy Elliott	£59.50
Thu 17	Love Never Dies	£70.50
Fri 18	Winter Warmer	£7.95
Sat 19	X-Factor Live Tour	£59.50
Sun 20	Hodsock Snowdrops	£16.95
Sun 20	Man Utd Tour & Trafford Centre	£31.45
Sun 20	Trafford Centre	£20.45
Mon 21	London Zoo	£34.45
Tue 22	Titanic at the O2	£31.25
Wed 23	Cadbury World and Sealife Centre	£32.45
Thu 24	London Museums	£18.25
Thu 24	London Shopping	£18.25
Thu 24	Winter Warmer	£7.95
Fri 25	Chester	£20.45
Fri 25	Chester Zoo	£32.45

MARCH

Wed 2	Winter Warmer	£7.95
Thu 3	Lunch in an English Mansion	£33.95
Tue 8	Winter Warmer	£7.95
Thu 10	Winter Lunch Tour	£22.95
Sat 12	Ideal Home Show	£31.00
Sat 12	National Railway Museum	£20.45
Sat 13	York	£20.45
Tue 15	Ideal Home Show	£28.50
Thu 17	Dirty Dancing	£56.00
Fri 18	Ideal Home Show	£28.50
Sat 19	Katy Perry (H'smith Apollo-standing)	£50.50

APRIL

Fri 15	Dancing on Ice Tour (NIA, Birmingham)	£69.50
Sat 16	Dancing on Ice Tour (NIA, Birmingham)	£69.50
Wed 20	Titanic at the O2	£31.25

MAY

Sun 8	Lion King	£81.00
Sat 14	Phantom of the Opera	£54.50
Thu 19	Wizard of Oz	£70.50

Call us now on
01604 890210
www.yorkscoaches.com

Holidays & Short Breaks
With Door to Door Home Collection Service

Isle of Wight Ocean View Hotel, Shanklin

Monday 04 April 5 days from £239
Monday 18 April 5 days from £239
Sunday 15 May 7 days from £389
Sunday 26 June 7 days from £435
Sunday 10 July 7 days from £439
Sunday 07 August 7 days from £439
Sunday 18 September 7 days from £435
Monday 03 October 5 days from £255

Door to Door Home Collection Service, four or six nights dinner bed & breakfast, and two included excursions on five day tours or three included excursions on seven day tours.

Austrian Lakes & Mountains in Springtime

Staying at Hotel Mohrenwirt, Fuschl am See - close to all of the original locations used in filming for the unforgettable 1965 film The Sound of Music.

Five nights dinner bed & breakfast.

Friday 29 April 8 days from £639

Door to Door Home Collection Service. Overnight stops each way in Germany.

Includes Cable Car Ride & entrance to Kaiservilla in Bad Ischl, scenic cruise from St. Wolfgang to St. Gilgen, & Guided Tour of Salzburg.

All dates subject to availability. Prices shown are based on 2 persons sharing twin/double room, single room supplements apply. For full itinerary and Terms & Conditions see Yorks & Jeffs Summer 2011 brochure.

FINANCIAL SECURITY
All of our coach holidays are bonded through the Bonded Coach Holiday scheme of the Confederation of Passenger Transport UK. For your added peace of mind we are also members of ABTA. Book with us and rest assured that your holiday is safe & secure.

Call Reservations
0845 013 3026
www.yorksholidays.com

Or call in at your local **Yorks First Choice Travel Shop**

Christmas message

from Major Ron Smith from the Salvation Army

THE 'Argos' catalogue in our house is well and truly 'thumbed through'. The pages are well turned and drop open easily to certain sections.

I guess that we have heard the phrase "for Christmas, I would like . . ." many times and each time the list changes, thankfully we're almost there, but what would you like for Christmas?

What present would you really love to receive?

I guess that most of us set our sights fairly low.

How could we expect friends and relatives to buy the presents we would really love to have?

I certainly wouldn't say 'no' to receiving a luxury car with all the gadgets or the latest model television with everything built in.

Most of us would feel extremely grateful and very humbled at being loved so much that we were offered such lavish gifts.

Strange as it may seem, people turn down or dispose of the presents they've received. After Christmas you will see list upon list of gifts being offered for sale in the small ads column of the papers.

At Christmas we celebrate God's Gift of His Son, Jesus.

God loves us so much that He was prepared to enter this world as a child and eventually to suffer death on a cross.

In His suffering Jesus shared in all the pain and heartache that we face, and possibly more so because His suffering was caused by our lack of love.

Yet God still loves you.

Sadly, for many people Jesus is just another unwanted Christmas present, even though He is God's greatest gift to any individual.

This year may God's love touch your heart and life so that you can understand what a great and valuable gift has been given to you.

I wish for you a very happy Christmas, made even better because you have personally accepted God's Christmas Gift, think on this, Christmas starts with Christ, and He is the most valuable gift that you can accept.

CCTV catches diesel thief driver in the act

BY JULIA SUTTON
news@HPnorthants.co.uk

A THIEVING lorry driver who stole fuel so he could get to work in Northants from his home near Barnsley was caught after his company got an anonymous tip-off.

Brian Tunilla, 49, was put under CCTV surveillance and was followed by security staff from Fords.

When he was stopped a 25-litre fuel container was found in his car.

On Monday the former soldier of Saffron Close, Wombwell, pleaded guilty to theft by an employee.

Northampton Crown Court heard he stole £2,000 of fuel at the rate of about £60 a week. Prosecutor Hena Vissian said Tunilla had been given a company fuel card to pay for diesel when he made deliveries for Ford in Daventry but also filled up containers for his own personal use.

She said: "He was seen to put empty containers from his car into the lorry in the morning, fill up the vehicle with fuel but also the four containers which were put into his car at the end of the day.

"When he was challenged a 25-litre container was found in his car."

Defence barrister Robert Sandford said Tunilla served as a gunner in the Royal Artillery for 12 years.

He said: "This was done to ease the burden of the fuel costs of travelling to and from work in Daventry - he lives in Barnsley. It was not sold on and it was not to fund a lavish lifestyle.

"This is his first blemish on his character."

Judge Richard Bray passed a 35 week jail sentence suspended for two years and ordered him to pay £200 costs.

He said he must also pay £2,076 compensation.

Judge Bray added: "This is a serious matter, not simply because you were an employee and on a regular basis stole their diesel but because it was over quite an extended period of time."

He said he suspended the sentence because he had served his country and was of previous good character.

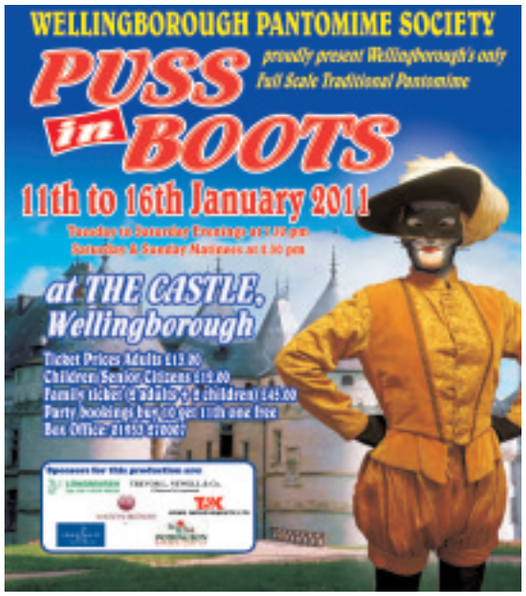

The tree of gifts

A CHRISTMAS present all the way from Scotland to Wellingborough signified the spirit of giving at this time of year.

The Swansgate Shopping Centre once again supported the Home-Start charity with its Giving Tree appeal.

An assortment of 200 toys were collected with one of the gifts coming all the way from a woman in Buckie, Scotland.

She had been visiting family in the area when she chose a tag from the tree and posted the toy from Scotland.

Centre manager, Lindsay Tickner, said: "The Swansgate would like to say a big thank you to all our shoppers who supported The Giving Tree this year."

For all your computer needs at very competitive prices

We sell new and refurbished computers and laptops. For general home use, music, graphics, gaming or business we can supply the right computer for you.

Don't forget essential cables & accessories so that you can use your new "toys" over Xmas!
Why not upgrade your laptop or computer to Wi-Fi or Bluetooth so that you can get away to a quiet room or share pictures etc.

40 years of combined experience enables our high quality repairs, services and virus cleans to be carried out quickly, efficiently and thoroughly.

UK Reseller eset Computer protection

LAPTOPS NORTHANTS COMPUTERS

32 Kingsley Park Terrace, Northampton, NN2 7HG. 01604 715400
www.laptopsnorthants.co.uk
* free 30 min parking outside shop *

TERRY WILSON'S WORKTOP WAREHOUSE

Save £££'s by replacing your exisiting doors & worktops

Stunning new Kitchens using our massive range of doors & worktops.
You can obtain a new kitchen at a much lower price than a full replacement Installation.

- Worktops Cut & Edged
- 100's of Worktops, Sinks & Taps
- Kitchen Replacement Doors at Any Size

Cost Effective Solid Surfaces

TERRY WILSON'S WORKTOP WAREHOUSE
www.worktopsatterrywilson.co.uk
Balmoral Road, Northampton
01604 718580

Goodwill Solutions

SALES COMMENCING 4TH JANUARY 2011 FOR 15 DAYS

DISCOUNTS OFF OUR ALREADY UNBEATABLE PRICES TO MAKE WAY FOR NEW STOCK ARRIVING

LEATHER SOFAS
AVAILABLE TO TAKE AWAY
FROM £175

ALL BEDS HALF PRICE WHEN PURCHASED WITH A LUXURY OR MEMORY FOAM MATTRESS
Up to 30% BEDROOM FURNITURE
And much, much more
(Price applicable on the above dates)
LOCAL DELIVERY FROM £15 (NORTHAMPTON)

Goodwill Solutions
Weddell Way,
Brackmills Industrial Estate,
Northampton NN4 7HS
01604 768406
Email: goodwillsolution@aol.com

We are open to the general public
We offer a free collection service for unwanted furniture and appliances.
We sell new beds, bedroom furniture, living and dining room furniture and much more.

startupawards WINNER Social Enterprise of the year 2009

UnLtd UnLtd AWARD WINNER, 2009

CHARITY AND WELFARE ORGANISATIONS
Our organisation is a Community Interest Company run on a 'not for profit' basis. We can also supply affordable new or used product for hostels, housing associations and your offices. Discounts apply to Third Sector Organisations.

Fifty copped in drink-drive campaign

FIFTY-ONE people were arrested in the first two weeks of Northamptonshire Police's drink-drive campaign.

This is a slight increase when compared to the same period of the 2009 campaign.

The figures show:

■ Of the 51 people arrested, 33 have been charged and investigations continue on the others

■ One of the arrests made the 'morning after' drinking

■ Of the 51 arrested, 14 are aged between 17 and 24

■ Nine of the 17-24 year olds have been charged and investigations continue on the others

■ None of the arrests for 17-24 year olds were made the morning after

At this stage in 2009, it showed:

■ Forty-seven people had been arrested and 38 had been charged

■ One arrest was made the morning after and of the 47 people arrested, 17 were aged between 17 and 24

■ Thirteen of the 17-24 year olds had been charged

■ One arrest for 17-24 year olds was made the morning after

Chief inspector Sean Bell said: ""The party season is in full flow and our officers are out on the roads carrying out checks at all times of the day and night.

"Take time to plan how you're getting home."

Have a think before taking another sip. . .

BY LAWRENCE JOHN
lawrence.john@HPnorthants.co.uk

EXCESSIVE drinking this Christmas could mean you end up spending the night in a hospital bed or police cell.

That's the message from NHS Northamptonshire and Northamptonshire Police, who are both promoting safe drinking in the run-up to the festive period.

Since April 2009, there have been 3,102 alcohol related admissions to Accident and Emergency departments in Northamptonshire, while during the same period, Northamptonshire Police

dealt with 8,474 alcohol-related crimes.

Community safety chief inspector Dave Lawson, said: "Drinking to excess can quickly wipe the smile off your face and also those of others in close proximity to anyone behaving in a loud, drunken or anti-social manner.

"Binge drinking can prove destructive on many levels but at least give this some sobering thought before you head out."

NHS Northamptonshire launched an alcohol awareness campaign in July 2010 with websites aimed at heavy drinkers, aged 35 plus, www.minesahalf.com and young people, www.likeadrink.com.

In addition, staff have been visiting pubs, colleges and universities to promote safe and sensible drinking and to make people more aware of the consequences.

High-speed rail plan 'just wrong' says MP

UPSET: Andrea Leadsom MP

BY JONATHAN REILLY
jonathan.reilly@HPnorthants.co.uk

AN MP from Northamptonshire has said she feels 'bruised' over plans to build a high-speed rail network through the county.

Andrea Leadsom, MP for South Northamptonshire, believes the Government's proposal to run the high-speed line, which would connect London, Heathrow and the Midlands, through the south of the county will do more damage than good.

"I'm still feeling very bruised about the consultation," said Mrs Leadsom.

"I had hoped that there would be something in the proposals as to whether we even need a 250 mile an hour train line that can only go in a straight line."

In October, Mrs Leadsom helped to organise a meeting in Portcullis House, London with campaigners, politicians and members of the Government to discuss the plans.

During the meeting, one of the counter-proposals made to Transport minister Phillip Hammond was to build the line close to existing motorways such as the M1 and M40.

However, although the planned route is further from Mixbury, Brackley and Greatworth, it still runs near several villages in the south of the county.

Mrs Leadsom said: "Phillip Hammond said he did consult our proposition and he did carefully consider it but he has gone with nearly the original proposals.

"We will now re-group and sit down with all of the action groups. I understand that we need to improve our transport network and increase capacity but this is not the way to do it.

"This is just wrong."

Sale - Sale - Sale

Commences 10am Tuesday 3rd January 2011

We have one of the finest ranges of Reproduction furniture in the county available in fine Mahogany, Yew Wood and Oak in the *Traditional Classic English style.* We also stock the solid Bower Oak range and the Haverhill range of TEAK. We are offering for the first 2 weeks of January up to 15% discount on all ranges of furniture with free delivery in Northamptonshire.

Also our vat increase will be held until 14th January.

Listed below are some of our discounted showroom items

Item	Showroom Price	Price Now	Saving
Twin pedestal dining table + 6 chairs Mahogany	~~2713.50~~	1499.00	1214.50
6ft 6ins extending dining table - Mahogany	~~1039.50~~	519.00	520.50
Oval coffee table	~~329.00~~	249.00	80.00
3 door display cabinet Yew wood	~~1299.00~~	999.00	300.00
2 drawer serving table Yew wood	~~589.00~~	399.00	190.00
Solid Oak Tall Boy unit	~~699.00~~	349.00	350.00
Victorian dining table Mahogany	~~1299.00~~	999.00	300.00
Pair Corner cabinets Yew wood	~~999.00~~	450.00	450.00
30ins breakfast table Yew wood	~~429.50~~	279.50	150.00

Plus many other showroom reductions

Have you had a mishap over the Christmas period with your furniture, (stains on table tops, candle burns, scratches etc), then let us remedy this for you with our re-polishing and re-upholstery service. (Insurance work undertaken)

MJS Furnishings
76 Artizan Road
Northampton NN1 4HS
Tel: 01604 460006
We open from 10am - 5pm Monday - Saturday
CLOSED all day Thursdays
www.mjs-furnishings.co.uk

Sale - Sale - Sale

Old, new, big, small, fast, slow, 3 doors, 5 doors, red, orange or even pink. If its got wheels, it moves in your H&P!

Herald&Post
Your region, your paper, your motors!

t:01604 614600
www.hpnorthants.co.uk

NEW SHOWROOM NOW OPEN

Beautiful Windows, Doors & Conservatories

Beat the VAT Increase, Call NOW!

One of Milton Keynes oldest established, independent replacement window, door & conservatory companies

Gallagher & Cropton have been installing Windows, Doors and Conservatories in and around the Milton Keynes area for over 25 years.

At Gallagher & Cropton we pride ourselves on our fast, reliable and efficient customer service. Our windows and doors are of the highest quality and come with a British Standard Kitemark plus we offer a 10 year insurance backed guarantee. Gallagher & Cropton will not be beaten on price, so call us first and transform your home forever. We are honoured to say that 90% of our work is from recommendations.

FREE Front Door!

Come and see us in our showroom on December 28th 29th and 30th. Open 10am - 2pm. Any orders placed on these 3 days will be entered into our Christmas Draw to win one of these front doors.

Installed in 21 days
Instant Security
Best Prices Guaranteed!

Price promise Good quality, expert installations, exceptional after sales. All this doesn't have to be expensive. Bring down any written quote into our new showroom and WE WILL BEAT IT!

Visit our NEW Showroom at:
Unit 14, Stadium Business Court, Lyon Road, Bletchley.
Office hours: 9am - 9pm 7 days a week

Free Phone
0800 298 5627
www.gallagherandcropton.co.uk
Licensed credit broker
Office of Fair Trading
No. 544160
Insist on a British Standard Kitemark window

GALLAGHER & CROPTON LTD

Insurance Backed Guarantees

FENSA

Windows · Doors · Conservatories · Fascias · Soffits · PVCu Cladding

Northants favourite conservatory company is holding its famous...

WINTER SALE

GRAHAM HOLMES Astraseal

The biggest Windows, Door & Conservatory Showroom in the Northants area

10% discount on Windows and doors

FREE FLOOR TILING With every Conservatory

FREE BLINDS from Total Eclipse Blinds

£500 Off any Conservatory

One voucher per customer. Not to be used in conjunction with any other offer.

WHITE DOORS FROM ONLY £510

COLOURED DOORS FROM ONLY £750 FITTED

NORTHANTS LARGEST INSTALLER OF WINDOWS, DOORS AND CONSERVATORIES

As Northants BIGGEST SELLING conservatory company, we are proud to announce that Astraseal PRICE PROMISE means that we will match or better any genuine like for like written quotation from any of our competitors!

3mx3m Victorian Conservatory from only £6995 FITTED

No high pressure selling guaranteed!

BS EN ISO 9001:2000 FM 30184 · BS 1279 KM 28031 · BS 7950/7412 KM 33612 · BS 7412 KM 30563 · FENSA Reg No. 10018

GRAHAM HOLMES Astraseal

WINDOWS, DOORS AND CONSERVATORIES

OPEN 7 DAYS A WEEK

Unit 7, Monarch Court
Off Salthouse Road
Brackmills Ind. Est
Northampton

01604 630 630

Mon-Fri 9.30-6 Sat 10-4 Sun 10-4

School is putting its past behind it

STAFF and pupils at The Malcolm Arnold Academy in Trinity Avenue, Northampton, have managed to create a new educational ethos in four months. The former Unity College closed down after it had fallen into special measures but re-opened in September under its new guise. It is now run by the David Ross Foundation, which was set up by the multi-millionaire founder of the Carphone Warehouse. To find out about this new start, **LAWRENCE JOHN** paid it a visit.

CHANGE: Philip Cantwell

PRINCIPAL Philip Cantwell is proud of the change of pace at The Malcolm Arnold Academy.

He speaks with great satisfaction in the way staff and pupils not only accepted the changes but how readily parents had gone along with it all.

The alterations Mr Cantwell spoke of didn't seem radical, echoing a traditional way of educating but with a 21st century feel.

They include the length of the day, having a strict behavioural code and re-instating a uniform.

He spoke about creating an atmosphere like a business environment in which pupils could drive forward their own learning.

Mr Cantwell said: "What we are trying to do is set new aspirations and expectations for the students.

"The school has had a difficult period in the last two years (when it was Unity College) but we are now installing new standards. What we are concerned about is what is going to happen and not what has happened in the past.

"The students now have expectations of behaviour and a dress code and as a result I think they think more of themselves and it has raised their self awareness.

"We are trying to focus on family values, values of decency and care and sensitivity."

Mr Cantwell, who moved from Newcastle to take up the post, felt the academic results would improve but it was important to be judged on other things as well.

He said: "We have gone from being the least popular school to one which is being oversubscribed for next year as lots of people want to come here.

"We might have had a loss of reputation in the past but we want to build on what is here now.

"We want to create a cultural change which will help the children broaden their horizons and make them believe things are possible.

"There is an awful lot more to do to take things forward. In the next three years we aim to make this the finest school in the area and I am delighted with the way we have started.

"We want a modern approach to teaching and development where children should feel confident."

Sixth former Emily Sebastian said: "We have had lots of change but the students do get so much more."

When Choosing a Funeral Director...

The main questions you will have is how will I know which one is right for me?

Who is capable of providing the advice and support I need?

Who understands my needs to make this a personal service for my loved one?

And who will give me the confidence of knowing my loved one is in safe hands?

You can be assured that we offer the individual care and support that only an independent funeral director can offer. We have both the commitment and experience to ensure that you and your loved one are indeed in safe hands.

Abington Funeral Services
Abington House, 170 Wellingborough Road, Northampton NN1 4DU
Tel: 01604 25 99 22
Freephone: 0800 54 26 522 (24 Hrs)
The Finest Floral Tributes - Monumental Masonry
"Taking pride in your trust"

GET OUT OF THE COLD with...
T&K Official ENERGY SAVING WINDOWS
You Pay Nothing Until Completely Satisfied
FREE UPGRADE TO 'A' RATED WINDOWS
The Most Energy Efficient Windows In The UK
up to 30% OFF
ORDERS PLACED IN DECEMBER 2010 ONLY
Installing double glazing or a conservatory?...
"I strongly recommend you use a member of DGCOS"
TRUSTED - For Over 30yrs
Call T&K TODAY On
0800 622 716
info@tkhi.co.uk | www.tkhi.co.uk
Huxley Close | Park Farm South | Wellingborough | NN8 6AB
Windows & Doors
Windows & Doors
Conservatories
Soffits & Fascias
PRODUCT GUARANTEE massive 10 years
Spread The Cost With Easy Payments SAME RATES AS THE BANKS
Plus We Will Pay The 2011 VAT Increase For You
Plus An Extra 10% Discount If You Bring This Advert To The T&K Exhibition Centre
Plus FREE Secured by Design The Police Preferred Security Specification
Holiday Opening Hours: Open every day from 10am to 2pm, apart from Christmas Day, Boxing Day and New Year's Day
KETTERING
WELLINGBOROUGH
NORTHAMPTON RD
PARK FARM WAY
MEARS ASHBY RD
MAIN RD
WILBY WAY
ABBYS SPUR
RUSHDEN
WILBY
NORTHAMPTON

The Spiral 3 seater sofa.
2 accent cushions FREE.
SAVE DOUBLE **£349**
Was ~~£698~~ Sale ~~£525~~

The Paris 3 seater sofa
in 100% real leather.
100% LEATHER SAVE DOUBLE **£599**
Was ~~£1099~~ Sale ~~£849~~

The Samuel 3 seater sofa.
2 accent cushions FREE.
SAVE DOUBLE **£399**
Was ~~£798~~ Sale ~~£599~~

Double Savings

in the DFS SALE

Doors Open 10am Boxing Day!

You can rely on DFS. Everything in their **biggest ever Sale** is reduced with **Double Savings** on a huge choice of the latest designs – **even at sale time!** Don't wait – call in and save a fortune on your new sofa at DFS.

£598 SAVE DOUBLE
Was ~~£998~~ Sale ~~£798~~

New Morgan 4 seater lounger sofa. Available in a choice of colours at no extra cost. Matching 3 and 2 seater lounger sofas, 4, 3 and 2 seater sofas, sofabeds, choice of chairs and storage footstool **also with double savings.**

0% APR TYPICAL

All finance is free at DFS.
No deposit - Ever! No interest - Ever!
4 years free credit with nothing to pay for the first year on everything in store!

think sofas, think **dfs**

Northampton 01604 233210 St James' Retail Park, Towcester Road NN1 1EE
Peterborough 01733 319141 Boulevard Retail Park, Maskew Avenue PE1 2HT
Milton Keynes 01908 696580 Cairngorm Gate, Winterhill MK6 1AZ
Also at **Banbury 01295 275774** Now Open Mon-Fri until 8pm

OPEN: **Mon to Thurs** 9am to 8pm, **Christmas Eve** 9am – 2pm, **Christmas Day** – Closed, **Boxing Day** 10am – 4pm, **Mon to Thurs** 9am to 8pm, **New Year's Eve** 9am – 6pm, **New Year's Day** 9am – 8pm, **Sun** 11am – 5pm, **Bank Holiday Mon** 9am – 8pm.

Save Time - Order Direct at **www.dfs.co.uk** or call Free on **0800 110 5000** 24 hours a day 7 days a week

The Spiral 3 seater sofa £349. Or take 4 years interest free credit with nothing to pay for the first year. No deposit and 36 equal monthly payments of £9.69 starting 12 months from date of order. Total £349. 0% APR. Credit subject to acceptance. Delivery charges apply. Redhouse Interchange, Doncaster, DN6 7NA. DFS may alter or extend promotion at any time. Mobile charges may apply when calling 0800 110 5000.

Herald&Post Briefs

KIDS CAN GO TO NATIVITY AND GET DRESSED UP

A CHRISTMAS nativity with a twist is being held at Great Park Street Methodist Church in Wellingborough on Christmas Eve.

It starts at 4pm and this year will have a chocolate twist to the event. Children are welcome to go as their favourite nativity character, or costumes will be on loan for the service.

All are welcome to attend and coffee and mince pies will be served afterwards. Doors open at 3.30pm

CHURCH AND SCHOOLS SET FOR CHRISTINGLE

PARK Avenue Methodist Church in Northampton is once again holding a Christingle service.

It will take place at 3pm on Christmas Eve.

The event will involve young people from the church and schools. The church's Christmas Day family service will start at 10.30am and will continue the custom of inviting local musicians to lead the singing of carols.

SIMON'S READY TO RUN FOR YOUNG JAY

A WELLINGBOROUGH man will be taking on a half marathon on New Year's Day to raise money for a child who has a brain tumour.

Simon Cox, 37, will be taking part in the event at Wicksteed Park in aid of Jay Brewer, aged six, from Burton Latimer, who is currently in America with his parents having treatment for his condition.

The money raised will help keep the youngster's family together while he undergoes the medical help in the USA.

Mr Cox is vice-chairman of Burton Park Wanderers Football Club and Jay played for the club until his diagnosis and when treatment started last month.

Anyone who wants to donate can find more details on www.runforjay.co.uk

www.northantshp.co.uk

Nene Valley Paving Ltd
Rock Salt Available Here
Plenty of Stock
RAPID CLEARANCE OF SNOW & ICE FOR PATHS & DRIVES
BILLING GARDEN VILLAGE, GREAT BILLING, NORTHAMPTON, NN3 9EX. Telephone: 01604 406593
BELL PLANTATION GARDEN CENTRE, WATLING STREET, TOWCESTER, NN12 6GX. Telephone: 01327 350199
Delivery service available

Experience Dance & Fitness
www.danceandfitness.co.uk

Beginners' Ballroom
Kislingbury (Mon 7pm), Northampton (Thurs 8.15pm, Fri 7.30pm), Bedford (Sun 6.00pm)

Beginners' Plus Ballroom
Northampton (Mon 8.15pm, Fri 7.00pm), Buckingham (Wed 8.15pm)

Improvers' Ballroom Classes
Kislingbury (Mon 8.30pm), Northampton (Tues 8.15pm), Bedford (Sun 7.30pm)

Sequence Dancing Ballroom
Northampton (Wed 8.30pm)

Classes start Tues 4th Jan. Ring 01327 354892 for more details or book online on website

HORIZON JANUARY SALE HORIZON
HUGE PRICE REDUCTION AND NO VAT
HORIZON WILL DEDUCT THE VAT TOTAL FROM YOUR QUOTE ON ALL ORDERS PLACED DURING JANUARY 2011
CONSERVATORIES ROOFING WINDOWS DOORS
PLUS GIVE HUGE DISCOUNTS
ACT NOW!
UP TO 30% OFF ALL ROOFLINE PRODUCTS
UP TO 40% OFF ALL WINDOWS & DOORS
AND A MASSIVE 45% OFF CONSERVATORIES
ORDER THIS WEEK FOR JANUARY FITTING!
FREE 10 YEAR INSURED GUARANTEE
• NO DEPOSITS • NO SALES PITCH • FREE QUOTES • FREE DRAWINGS
LARGE INDOOR SHOWROOM OPEN EVERY DAY
WE ARE HERE
"PUT YOUR TRUST IN A FAMILY BUSINESS THAT HAS SUPPLIED QUALITY AND SERVICE TO 1000'S OF NORTHAMPTONSHIRE HOMES FOR 20 YEARS"
FENSA
HORIZON Quality you can trust
69 TENTER ROAD, MOULTON PARK, NORTHAMPTON NN3 6AX
www.horizonnorthampton.co.uk Open 10am - 4pm every day except Christmas Day
CALL NOW ON: (01604) 49 59 69

T&K

Would like to wish past, present and future customers a very Merry Christmas and a Happy New Year

Huxley Close, Park Farm South, Wellingborough NN8 6AB

0800 622716

ZIGZAG HAIR STUDIOS

Would like to wish all there Customers a Merry Christmas and a happy New Year.

CMK (Food Hall Central Milton Keynes) 08444 457612
Newport Pagnell (High Street) 08444 457615
Kingston (Opposite Tesco) 08444 457613
Westcroft (Near Morrisons) 08444 457614
Training Academy (Newport High Street) 08444 457617
Towcester (High Street) 08444 457616
Head Office 08444 457611

GRAHAM HOLMES Astraseal

Would like to wish all those customers A very Merry Christmas and a Happy New Year.

01604 630 630

SILVER SEWING MACHINES

Silver Viscount
Units D & E, Rectory Business Park,
Rectory Road, Rushden,
Northants NN10 0AG.
Tel. 01933 311888.
Free parking in Albert Road.

Come and visit Silver Viscount, the home of SILVER SEWING MACHINES. Our Showroom, Factory Shop and Service Centre is open to the public from Monday to Friday, 9.00am to 5.00pm. Every model in our Silver Sewing Machine range is on display together with our popular Steam Presses.

You are welcome to come and try any of our machines for yourself, from a basic 2 stitch machine to computerised models featuring over 500 stitch patterns and alphabets. In addition to our stock of brand new machines we also have available a number of ex-demonstration models at reduced prices. All of our machines come with a full 2 year guarantee. Our factory shop also stocks quality threads, haberdashery and sewing accessories. Why not pick up one of our new DIY Sewing Kits, some of which, are featured here.

Silver Viscount also stock Silver Reed Knitting Machines with a wide range of machines, accessories and coned yarns to choose from.

A fabulous Christmas Present. A High Quality Silver Sewing Machine at an Unbeatable Price.

To find out more, call our friendly team on 01933 311888.

NEW to Silver Viscount...

Sewing Classes

Sewing Classes are also regularly held in our new showroom in Rushden. Choose from our superb selection of DIY Sewing Kits and receive friendly and expert tuition as you complete your chosen project.

Why not book a sewing class as a Christmas present. Book now and we will send you a Confirmation Gift Voucher.

BEGINNERS
For our beginner courses you do not need any machine skills as we will teach you all the basic techniques as you make one of our fantastic sewing kits. You don't even need to bring a machine. You can use one of the 17 Silver Sewing Machines which are on display in our newly renovated showroom and workshop.

SPACES AVAILABLE ON OUR BEGINNER COURSE - WEDNESDAY 19th JANUARY 2011.

INTERMEDIATE
Our intermediate courses are for those who have already mastered the basic techniques. We will show you how to get the best out of a sewing machine as you construct your own Shoulder Bag, Tissue Box Cover, Wallet or Purse. You are welcome to use one of our Silver Sewing Machines throughout the course.

SPACES AVAILABLE ON OUR INTERMEDIATE COURSE - WEDNESDAY 26th JANUARY 2011.

Each Class is £39.00. Included in the price is the DIY Sewing Kit of your choice and 5 hours of tuition. The classes start at 11.00 am and finish at 4.30 pm, with a 30 minute break for lunch. Tea, coffee and biscuits will be provided. Classes are restricted to a maximum of 10 people to ensure that you receive our very best attention.

GREAT OPPORTUNITY NEAR YOU!

Short-term tenancy offered with excellent terms

Bull's Head • Clipston, Market Harborough

- Low investment
- Internal refurbishment to public areas in January 2010
- Three letting rooms with a full marketing package to support accommodation business
- Flexible terms

A considerably unique opportunity to run this recently refurbished inn which dates back to the 17th century. The Bull's Head is provisionally being offered to experienced licensees who can bring both their personality and industry knowledge to run this popular village local.

We would welcome interest from licensees who are capable of building the current cask ale and food offer at the Bull's Head and work with us to develop the accommodation aspect of this rewarding pub business.

Whilst this is being advertised as a short-term opportunity we would certainly welcome interest from licensees who are looking to run the Bull's Head as a long-term business opportunity.

Find out more simply visit www.everards.co.uk or call our free recruitment line on 0800 056 4111

thePublican Awards

Proud to be Publican Pub Company of the Year 2007, 2008, 2010

93% of our licensees would sign up with us again*

*Independent research by CGA Strategy with 85% of our pubs during August 2009

WWW.EVERARDS.CO.UK

EVERARDS SUPPORT YOUR LOCAL

Serious festivities

"My Christmas celebrations start here"

A visit to Milton Keynes is always a pleasure, with thousands of inspiring brands, hundreds of stores, cafés and restaurants, plus Destination Dining - the new place to eat and drink in the city. Better still, enjoy the post - Christmas sales and free parking on bank holidays.

MILTON • KEYNES

thecentre:mk

www.thecentremk.com

MIDSUMMER PLACE

www.midsummerplace.co.uk

Celebrate with us

Our new lettings office in Northampton

ATTENTION LANDLORDS

Market your property through Northampton's most innovative Letting and Property Management Agents

8% Fully Managed with 50% of the initial fee

* on new managed instructions for a limited period only

Excellent demand from professional tenants waiting to move in

Landlords register your details now!

The National Approved LETTING SCHEME

rightmove.co.uk

Zoopla.co.uk

309 Wellingborough Road Northampton NN1 4EW

T: 01604 60 11 11

www.letting-specialists.co.uk

Letting Specialists Property management

In partnership with Northampton Herald&Post Incorporating Towcester

www.motors.co.uk/heraldandpost

Merry Christmas from Afghanistan. . .

PARATROOPER Lance Corporal John Harris is preparing to spend Christmas on the frontline in Afghanistan.

The 35-year-old from Wellingborough is from 2nd Battalion Parachute Regiment. He is usually based in Merville Barracks in Colchester but is currently on operational duty in Helmand Province.

These are some of the furthest forward British troops in counter insurgency operations. John is a member of one of the rifle companies so is out on ground patrol.

He said: "I've done a few Christmas tours in the past, three of them in Northern Ireland. Normally I'd spend my Christmas with Jessica, my wife, and the two children Jake, eight, and Jerrard, three.

"All the parents come around with my sister and her husband; so it's quite a gathering. I'll miss seeing the children opening their presents."

And in a special message, he added: "Thank you for the letters and parcels they really make a difference to everyone's morale." John will be home in January for a two-week mid-tour period of leave. He joined the Army in 1995 having attended Sir Christopher Hatton School in Wellingborough.

PATROL: Lance Corporal John Harris

Electric car giving green clients a lift

BY LAWRENCE JOHN
lawrence.john@HPnorthants.co.uk

THE first 'green taxi' in East Northamptonshire is on the road.

The Toyota Prius, owned by the Warwick Chauffeur Company/Norwoods is the first hybrid electric car to be licensed for hire in the area.

It uses a combination of petrol and electric power units to achieve more miles per gallon and consequently, lower emissions.

At slow speeds and in traffic the car can operate in totally electric mode with zero emissions and no noise pollution.

The company was inspired to go electric after discovering how few real green transport choices are currently available in East Northamptonshire.

The car has a smaller petrol motor and an electric motor powered by a series of batteries.

It optimises between petrol, electric or both to deliver the most economical performance.

When braking and coasting, surplus energy is harvested by the car to recharge the batteries, avoiding the losses typical of normal cars. The owner, Paul Warwick, said: "Introducing the hybrid to the Warwick Chauffer Company/Norwoods fleet means for the first time our clients can choose the green option for their private hire needs.

"Our clients are excited by it and we will add more to the fleet in the New Year."

Julia Smith, East Northants Council's commercial health manager, who is responsible for licensing, said: "We're committed to achieving widespread adoption of low-carbon vehicles across the district and we welcome this move from the Warwick Chauffeur Company."

RE-OPENING FOR MASSIVE SALE 7TH JANUARY WATCH THIS SPACE!

| OAK | BEECH | HARDWOOD | PINE
FACTORY OUTLET
NOW OPEN to the public!

Warrington Hardwood Chair from £69
Hardwood Nest Tables from £49
York Leather Chair from £89
Grandfather Chair from £99
Kerala Chair from £49
Sofa 2 seater from £289
Single seater from £189

Hard wood Rochester 90+4 Warrington Chairs from £299
Painted Sets from £199
Farm House Set from £179
Rochester 120 + 4 hard wood Warrington chairs from £325
5x3 Oval + 6 Chairs from £279
Hardwood Shaker Set 48x36" + 4 Amish Chairs from £199

talk furniture
t:01604 890956
Eco-friendly, sustainable provable
QUALITY OAK
Grown and Manufactured in Europe

3 Roe Farm, Whiston Road, Cogenhoe, Northampton
email: info@yotfc.co.uk
OPEN
MON - FRI 10-5
SAT 11-4
CLOSED OVER THE CHRISTMAS PERIOD

Fitness membership
AT TOWCESTER CENTRE FOR LEISURE & BRACKLEY LEISURE CENTRE
FROM ONLY £29.99* PER MONTH BY DIRECT DEBIT
Facilities include:
•Fitness Suite •Workout Classes
•Swimming Pool •Health Suite

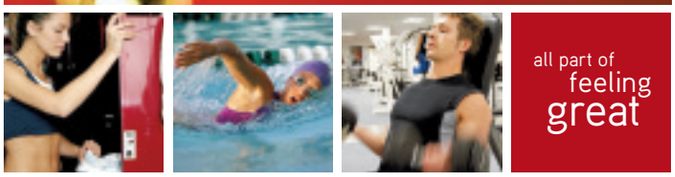

all part of feeling great

Terms and conditions apply, all parts of offer subject to change. *12 month minimum contract applies.

Join online today at
www.southnorthantsleisure.com/towcester
Towcester Centre for Leisure, Springfields, Towcester NN12 6UW
Tel: 01327 322480
www.southnorthantsleisure.com/brackley_leisure
Brackley Leisure Centre, Springfield Way, Brackley NN13 6JJ
Tel: 01280 701787
South Northamptonshire Leisure Trust

H2O swimlife
swimming lessons available now!

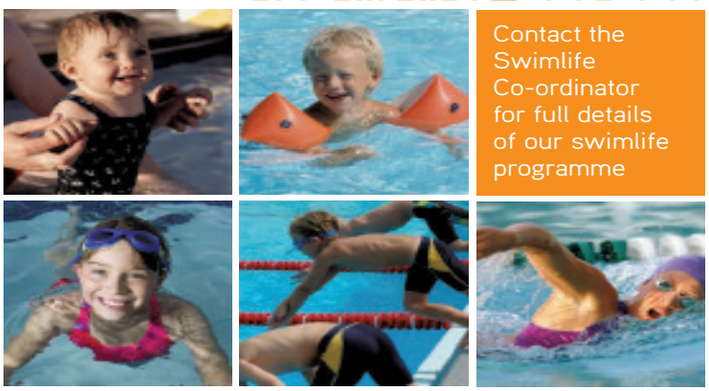

Contact the Swimlife Co-ordinator for full details of our swimlife programme

Brackley Swimming Pool
Manor Road, Brackley, Northants NN13 6EE
Telephone: 01280 704906
Web: www.brackleyleisure.com

Towcester Centre for Leisure
Springfields, Towcester, Northants NN12 6UW
Telephone: 01327 322480
Web: www.towcesterleisure.com

book now pay later*

WHITTLEBURY PARK
Wedding Fayre
Sunday 9th January 2011
10am – 4pm
Join us for our spectacular Wedding Fayre at our three stunning venues, The Orangery, The Pavilion and The Atrium.
Simply the best venue with the top exhibitors and the latest ideas, it's not to be missed!
Let us take care of the most important day of your life.
For Further details call 01327 850000 or 01327 850040
or email: weddings@whittlebury.com
www.whittlebury.com
WHITTLEBURY PARK
Whittlebury Park • Near Towcester • Northants • NN12 8XW

Green light for business premises to create jobs

DEVELOPMENT: Artist's impression of the EBC Brakes facility

BY JULIE LEA
julie.lea@HPnorthants.co.uk

JOBS and investment will be brought to Northampton after permission was granted for two new business premises.

West Northamptonshire Development Corporation has given the go-ahead for the units on Pineham Industrial Estate.

The development of the buildings is being led by St Clair Land & Developments on behalf of two successful local businesses, EBC Brakes Ltd and Frem Ltd.

WNDC director of planning services, Adrian Arnold said: "The new business units will be an excellent addition to Pineham, which is becoming one of Northampton's key employment areas.

"It's important that we are able to support growing businesses such as EBC Brakes and Frem Ltd and ensure that they are able to fulfil their ambitions in Northampton."

A spokesman for EBC Brakes said: "EBC Brakes has been in Northampton since its inception in 1978 and over its 32 years in business has grown from a single one-man trader selling from a van to be the manufacturer of the largest range of vehicle brakes in the world, with sales approaching £60 million."

Bryan Daisey, managing director of Frem, said: "It was important for us to try to achieve our expansion in the town and not only retain our workforce but expand it from within the local area if possible."

Newman & Reidy Mitsubishi
120 Main Road, Earls Barton, Northants NN6 0HL
01604 811199
MITSUBISHI MOTORS
Get down to your new Mitsubishi dealer
Newman & Reidy Mitsubishi opens on 10/01/11.
So if you're looking for a great range of new and used Mitsubishi's, pop in, we'd love to see you.

Motors move in your H&P!
t:01604 614600

KITCHENS TO SUIT ALL BUDGETS AND LIFESTYLES
SALE
Due to showroom alterations for 2011, we have 3 x Display kitchens to clear at bargain prices
KITCHEN DISPLAY 1:-
Gloss olive & Gloss white kitchen including: Double oven, Ceramic hob, Glass/Steel cooker hood, Integrated fridge, Hanex worktop with moulded sink, tap & lights.
Usual Price: £8,775.00
SALE PRICE: £3,900.00
KITCHEN DISPLAY 2:-
Steel grey painted kitchen including: Single over, Gas hob, Glass/Steel cooker hood & lights. No worktops.
Usual Price: £10,450.00
SALE PRICE: £4,150.00
KITCHEN DISPLAY 3:-
Natural Oak & Ivory Painted Oak including: Worktops & Lights
Usual Price: £4,785.00
SALE PRICE: £1,995.00
HURRY - PICK UP A BARGAIN
• Over 1000 ranges & colours to choose from. Modern to traditional.
• Worktops in laminate, Corian, Granite, Quartz and Solid Wood.
• Quality appliances, sinks and taps.
• Supply only for DIY.
• Survey, design & quotation service.
• Customer recommendations on display in showroom.
• Serving Northamptonshire, Bedfordshire & Buckinghamshire.
Telephone or visit our showroom today
NEFF ATAG SCHOCK CORIAN FRANKE keller
Acorn Quality Kitchens Ltd.
SUPPLIERS OF QUALITY KITCHENS
Unit 3, Rose Lane Industries, Forest Road, Hanslope MK19 7DE (next to Salcey Forest, Northampton)
Tel: 01908 511888
Open Monday - Saturday 9am - 5pm - Closed Sundays
OVER 30 YEARS EXPERIENCE TO RELY ON

THE JONES SALE STARTS 28 DECEMBER

THE BEST BRANDS...

...AT THE BEST PRICES

JONES
the furnishers

Jones The Furnishers

Queens Road Corner, Kettering Road
Northampton, NN1 4AU

Tel:01604 634321
Fax:01604 233292
Email:sales@jonesthefurnishers.co.uk

24th - 27th December : Closed
28th Decenber : 10am - 4pm
29th - 30th December : 9am - 5:30pm
31st December : 10am - 4pm
www.jonesthefurnishers.co.uk

Anne Richley, Sally O'Connell and Bobby Williams from the homebirth team, with midwife Nedyalka Apostolova, supervisor of midwives Krystyna Grey and midwife Ivelina Doncheva, representing the European midwives education programme. Picture courtesy of NGH

Maternity unit's award hopes for its bright ideas

BY JODIE PARSONS
jodie.parsons@HPnorthants.co.uk

TWO projects from Northampton General Hospital's maternity unit are in the running for a national award.

The innovative schemes, designed and implemented by the ward, have been shortlisted by the Royal College of Midwives (RCM).

The introduction of a homebirth team has been shortlisted in the 'implementing government policy' category of the 2011 RCM Annual Midwifery Awards and an educational programme for midwives from Europe in the category for 'excellence in midwifery education'.

The launch of the NGH homebirth team in April has enabled the unit to offer more choice to women and to handle more efficiently the rising number of homebirths in the area.

In the first six months of operation the team received 500 referrals and homebirths now account for around seven per cent of all NGH births – one of the highest rates in the country.

The team is led by senior midwives Anne Richley, Bobby Williams and Sally O'Connell.

Anne said: "Having a dedicated team of 12 midwives to focus on home births means that we can provide a high quality service.

"We also provide antenatal and postnatal care of the women who choose to give birth at home and the feedback we are getting is that women are delighted with the way we look after them.

"Staff are reporting an increase in job satisfaction too and there is better continuity and communication across the whole of the NGH maternity service as a result."

An educational programme to enhance the knowledge and skills of midwives from Europe was developed by Dr Sarah Church, senior lecturer in midwifery at the University of Northampton, in partnership with the hospital.

NGH supervisor of midwives, Krystyna Grey, said: "We are seeing an increase in applications from midwives trained within mainland Europe and this programme was developed to offer them appropriate support.

"It's designed to enhance their knowledge and skills and help them to apply those within the context of UK practice.

"The programme is not a means of assessing their competency, it is about introducing registered midwives to the culture and organisation, the provision and delivery of midwifery care in the UK.

"Midwives who have completed the programme say it has boosted their confidence as well as their technical knowledge and that of course helps us provide a better quality of care for the women we support."

The award finals will take place on January 19 in London.

Cops hit the shops

POLICE in Wellingborough are targeting shoplifters in the run up to Christmas.

This is being done as the week leading up to the festive season tends to see an increase in such crimes.

PC Lisa Curtis is running a high-profile campaign in the town this week which will see high-visibility policing and an increased uniformed presence in the town centre.

Alongside the patrols, a number of plain-clothes officers will be looking out for the shoplifters.

GET OUT OF THE COLD with...

T&K Official ENERGY SAVING WINDOWS

You Pay Nothing Until Completely Satisfied

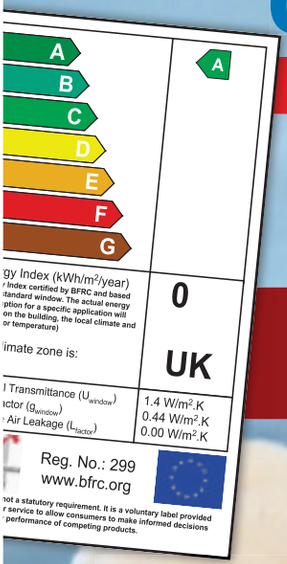

FREE UPGRADE TO 'A' RATED WINDOWS

The Most Energy Efficient Windows In The UK

up to 30% OFF

ORDERS PLACED IN DECEMBER 2010 ONLY

Windows & Doors

Windows & Doors

Conservatories

Soffits & Fascias

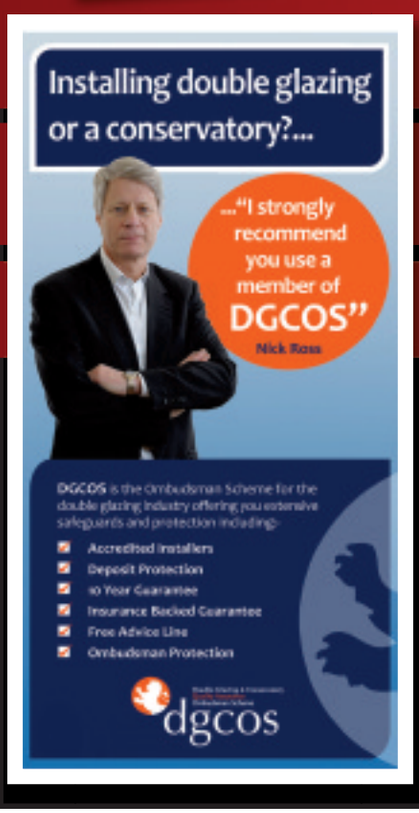

Plus **FREE Secured by Design**
The Police Preferred Security Specification

Secured by Design
Official Police Security Initiative

Plus **An Extra 10% Discount**
If You Bring This Advert To The T&K Exhibition Centre

PRODUCT GUARANTEE massive 10 years PRODUCT GUARANTEE

Plus **We Will Pay**
The 2011 VAT Increase For You

Spread The Cost With Easy Payments
SAME RATES AS THE BANKS

TRUSTED - For Over 30yrs
Call T&K TODAY On
0800 622 716

info@tkhi.co.uk | www.tkhi.co.uk

Huxley Close | Park Farm South | Wellingborough | NN8 6AB

Holiday Opening Hours:
Open every day from 10am to 2pm,
apart from Christmas Day, Boxing Day and New Year's Day

More vacancies for those seeking jobs

BY JODIE PARSONS
jodie.parsons@HPnorthants.co.uk

NORTHAMPTONSHIRE has seen the biggest rise in available jobs across the East Midlands, with vacancies up more than 56 per cent since last year, figures reveal.

The statistics collated by leading employment and skills specialists Working Links, in accordance with the Office for National Statistics, show the area has seen a 56.1 per cent rise in jobs available from August to October when compared to the same period this time last year.

The county was ahead of Derbyshire and Leicestershire.

Working Links' Midlands employer solutions manager, Laurie Scott, said: "We've seen a lot of activity in the run up to the busy Christmas period, especially in the care sector.

"We've also seen quite a few vacancies in the retail and hospitality sectors, too.

"On the flip side, we're not seeing many vacancies in construction and manufacturing but we're expecting retail to recruit more in 2011.

"Employers in the region are generally looking for candidates that have the right attitude and work ethic, rather than reams of qualifications."

Budding actors deliver festive treats

STUDENTS from Northamptonshire Grammar School were getting into the Christmas sprit last week by taking to the stage.

Its Junior School pupils performed two festive plays.

The younger children staged Let It Snow, while the older ones did Robin Hood.

Big enough to cope

Mercedes-Benz Servicing

Mercedes 4 Cylinder Petrol & Diesel Models
A Service **£95** B Service **£190**
Mercedes 6/8 Cylinder Petrol & Diesel Models
A Service **£104** B Service **£199**

- Later Mercedes models may need to be plugged into our computer system to find out what service is required, this only takes a couple of minutes to complete.
- All our Mercedes servicing is carried out as per manufactures servicing schedules. No Gimmicks!

All prices are subject to VAT

Autobarn, more than just BMW, Mini & Mercedes Specialists. . .

As a **BMW, Mercedes** or **Mini** owner, it's important that you feel confident in the ability of your garage to service and repair your vehicle. Here at **Autobarn**, we believe that we are very well qualified to offer just that reassurance. This is why we have invested in the latest **state of the art** equipment to ensure your vehicle performs the way it was intended. All work is overseen by **Factory Trained Technicians** with over 30 years experience.

- Competitive pricing on exhaust replacement, tyres & brakes (including environmental certified disposal)
- MoT testing & repairs to diesel/petrol vehicles
- Mechanical work undertaken
- Diagnostic work using the latest dealer standard equipment
- Vehicle routine maintenance & repairs
- Courtesy car & collection service available (subject to prior booking)

IS YOUR CAR READY FOR WINTER?
15 Point Winter Check while you wait for just £24.95
Don't wait until it's too late - get your car booked in today ☎ 01604 644266

	Upto 2001	From 2001	Low ash oil
BMW Four Cylinder Service *			
Oil Service	£94.00	£105.00	£121.00
Inspection 1	£160.00	£170.00	£187.00
Inspection 2	£225.00	£237.00	£253.00
BMW Six Cylinder Service*			
Oil Service	£105.00	£119.00	£132.00
Inspection 1	£171.00	£185.00	£198.00
Inspection 2	£248.00	£262.00	£275.00
BMW Eight Cylinder Service *			
Oil Service	£127.00	£143.00	£160.00
Inspection 1	£226.00	£242.00	£259.00
Inspection 2	£347.00	£363.00	£380.00
BRAKES*			
Brake Pads fitted from			£94.00
M3 Pads fitted from			£138.00
Mini Servicing Schedule*			
Oil Service	£83.00	Annual Service £88.00	
Inspection 1	£160.00	Front Brake Pads £87.00	
Inspection 2	£209.00	Rear Brake Pads £85.00	
BMW M3 Service*			
Oil Service	£127.00	Inspection 2 £385.00	
Inspection 1	£226.00	SMG £385.00	
(Tappets not included)			

Special Offer Air-con Re-Gas **£65*** Special Offer MOT **£40***
4 Wheel Laser Allignment **£85.00 + vat**
**All prices subject to VAT*

AUTOBARN
BMW, MINI & Mercedes-Benz Specialist

Bookings and information **01604 644266**
Kettering Road (north) Northampton
Opening hours Mon - Fri 8.30-5.30 Saturday 9.00-1.00

www.autobarn-uk.co.uk

Experience Dance & Fitness
www.danceandfitness.co.uk
Solo Dance - Fitness Classes
- Latin Dance Workout
- Solo Salsa
- Tap Dancing
- Ballet
- Zumba

Northampton, Buckingham & Towcester
Classes start Tues 4th Jan. Ring 01327 354892 for details or **book online on website**

Get your brand closer to people's lives

No other medium is as close to people's hearts as Regional Press. Consumers consider it an integral part of their community.
The effectiveness of regional press advertising in driving sales comes down to the simple fact that people prefer to do most of their spending close to where they live.
Consumers' Choice V, a national consumer survey by TNS Media, found that regional press advertising is the most frequently acted upon, with 61% of people responding to it†.
No wonder brands enjoy a closer relationship with consumers when advertised in this, the most trusted and effective medium of all.

†See Consumers' Choice V at www.newspapersoc.org.uk

Regional Press closer to home

WHATEVER YOU WANT FOR YOUR BATHROOM CALL

NU-LOOK BATHROOMS

WE DESIGN SUPPLY, FIT & TILE

CALL IN STORE FOR YOUR BROCHURE AND TO ARRANGE A FREE NO OBLIGATION COMPUTER DESIGN AND SURVEY

***We Will Beat any Quote or Advertised Sales Prices or Offers • Supply & Fit - Supply Only**

Lydia Basin & Pedestal £52.00

Trinity Steam Cabinet 2200x950x950

Features:
- Radio & Speaker, Chrome Shelf, Seat & Towel Rail, Safety Glass Doors, Blue Background Light, 4 Multi-way Body Jets, Micro Computer with LCD Display, Toughened Glass, Silver Frame, Overhead Shower, Hand Held Showerhead, Foot Massager.

Was £3,098
Now £1,595

Basin Mono Mixer £89.00

Lydia Mono Basin Mixer £39.00

Lydia Dual Flush Toilet inc Seat £98.00

Bifolds
From £170.00
1000 Chrome Slider
£190.00
1200 Chrome Slider
£195.00

Quad Shower Cubicles Chrome + 6mm Glass From £195.00

Lydia Back to Wall Pan & Seat £87.00

Freedom Shower Bath inc curved screen & front panel £350.00

(1500 or 1700 available)

Dynamo Square Showerbath complete with screen and front panel
Was £857
Now 585
(1700x850x700)

6 Jet Whirlpool Bath £495.00

550 2 Door White Gloss Vanity & Basin £135.00

Chrome Pivot Shower Doors 6mm Glass from £165.00

Prices shown above are for supply only and apply to items described

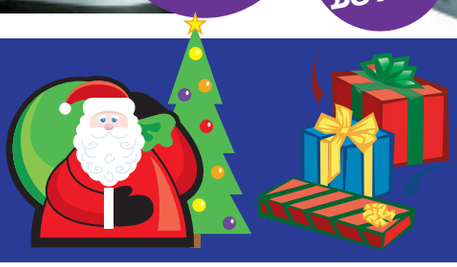

Christmas Opening Times

Christmas Eve	Closed
Christmas Day	Closed
Boxing Day	Closed
Mon 27th December	Closed
Tues 28th December	10-4pm
Wed 29th December	10-4pm
Thurs 30th December	10-4pm

We would like to thank all past, present & future customers a very Merry Christmas and a Happy New Year

Need it Fitted?

Guaranteed fitting service and project management by our own fully qualified staff -

No Sub Contract or Third Parties

We Do It All - Plumbing Electrical Tiling Carpentry & Plastering

All our work is to CORGI Plumbing & NAPIT Electrical Standards with FREE Building Regulations Certificate & 6 Year Workmanship Warranty

All Inclusive Prices No Hidden Extras

Wet Rooms, Showers, Steam Cabinets, Whirlpool & Spa Baths

REPLACE YOUR BATH WITH A LUXURY WALK-IN SHOWER

Designed to fit the same space as your old bath

FITTED IN ONLY 1 DAY!

Includes
- Thermostatic temperature controlled shower No sudden hot or cold. No risk of scalding
- Stone resin tray & tempered 10mm glass screen
- Easy clean wet room panels to match existing tiles No need to retile the whole room so no grout to discolour
- Optional seat & grab rails
- Special offer price £1999.00 inc VAT & fitting

8-10 Wellingborough Rd, Finedon, Wellingborough, Northants
Open 8.30am - 5.00pm Monday - Friday 9.00am - 4.00pm Saturday

01933 682381

Online Showroom www.nu-lookbathrooms.co.uk

*Offer applies to any like for like quotation with the same or comparible products and/or services.

Beat the winter freeze with an electrically operated, insulated garage door

Insulated Electric Roller Shutter Doors single from £750

Hormann Insulated Sectional Garage Door and Operator from £795
Single size, Ribbed design
Prices shown include vat. (Installation and delivery not included)

From just £850 INCLUDING installation and VAT!!!

Fully finished garage door in white with a matching sub-frame and a full electric remote control operating system

Upgrade to the elegant Georgian design for just £95

Upgrade to a Hormann Promatic operator with a 5 year guarantee for only £50

Hormann remote controlled garage door operators fitted to existing door

Security Window Grilles

Special offers on a range of window and door grilles and shutters with up to 40% discount!

All prices are subject to availability and survey - offers end 31st January 2011 - NB the new vat rate will change prices in January.

Wide range of clearance doors with up to 60% savings!!!

Example
Glideroll Roller Garage Door.
Space saving secure design
Quiet safe and easy to use
Choice of popular colours
7'6" Wide x 7' High in stock
Supplied only £369 inc vat @ 17.5 %
Saving over £330 off RRP!!!

Example
Hormann Timber Coachman
Fully finished Retractable Door.
Factory fitted steel sub frame to match.
In a Choice of White or Green.
In a selection of common sizes.
Supplied only from £470 inc vat @17.5 %
Saving over £1200 off RRP!!!

Example
Hormann GRP Canterbury.
Teak timber effect. (no painting required)
Fully Finished Canopy Door.
Ready to fit to your existing timber frame.
Common size of 7' x 7' in stock.
Supplied only £399 inc vat @17.5%
Saving over £640 off RRP!!!

Xmas Opening Hours: Closed 24th - 28th Dec. Open 29th - 31st Dec 9am - 3.30pm. Closed 1st Jan -3rd Jan

Visit the country's premier showroom to view the wide range of working garage doors & operators, automatic gate systems, security grilles and shutters and a selection of awnings and umbrellas

THE GARAGE DOOR CENTRE

6-8 Meadow Close, Finedon Rd
Wellingborough, Northants. NN8 4BH
Tel 01933 229135

Freephone
0800 525442
Mon-Thur 8.30am - 5.30pm, Fri 8.30am - 5pm, Sat 9am - 1pm

www.thegaragedoorcentre.co.uk

JobsNOW

www.jobsnow.co.uk

ADVERTISE YOUR VACANCY
Tel: 01604 614601 Fax: 01604 614653
Email: recruitment@hpnorthants.co.uk

H&Pleisure

This charming panto is one lively extravaganza

REVIEW

JACK AND THE BEANSTALK
Royal & Derngate, Northampton
Until Sunday, January 9

WHEN it comes to entertaining kids at Christmas, you can't just serve up any old tat and expect them to like it.

As the old theatre adage goes, they're the toughest of audiences.

But children of all ages will be lapping up the traditional fare on offer in the Derngate auditorium in the shape of Jack and the Beanstalk.

It may not have the glitz and glamour of some of its competitors but there's a sincerity and charm at the heart of this show that proves infectious and warming on a cold Christmas night.

It's all good stuff, from the twinkle and youthful vitality of leading man Ray Quinn to the villainous braggadocio of Gavin Woods's swaggering Fleshcreep. The Princess (Emma Stephens) is delightful and pretty, Adam Stafford's Dame Trot is pitched with just the right amount of fruitiness and fun and Daisy the Cow provides a star turn of truly bovine proportions.

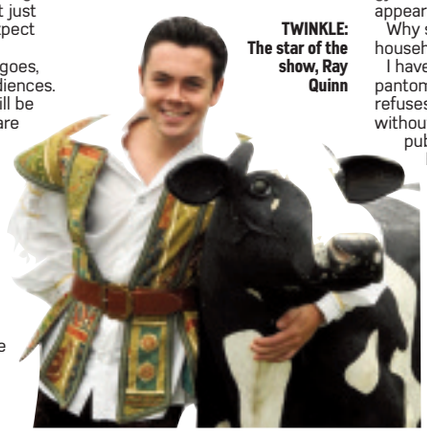

TWINKLE: The star of the show, Ray Quinn

But the real show-stealer comes in the form of Hilary O'Neil's Fairy Cobblers, whose immense range of impressions and vocal gymnastics makes her every appearance a joy to be savoured.

Why she has not become a household name is beyond me.

I have the usual quibbles with a pantomime that steadfastly refuses to feature live music without announcing it clearly in its publicity and producers Qdos Entertainment must shoulder the opprobrium for this shameful state of affairs, which short-changes the audience of a whole added dimension for what can only be reasons of Scrooge-like miserliness.

But that grumble aside, there's precious little else in this lively extravaganza to make a critic exclaim: "Bah! Humbug!"

MICHAEL DAVIES

STAND OUT PERFORMANCE: Richard Grieve is playing the Sheriff of Nottingham

This must-see show is one the whole family can enjoy

REVIEW

ROBIN HOOD
The Castle, Wellingborough
Until Thursday, December 30

THE Robin Hood production at The Castle Theatre is a must see for all the family.

It's humorous, exciting and suitable for all ages.

This feelgood story is very well portrayed by the cast members who take on the roles of the characters and make the performance very believable.

The clever use of the stage set helps to set the mood from forest to castle scenes.

It flowed very well from one part of the story to the next and kept the audience interested.

All of the cast members were exceptional but the one person who really stood out in my opinion was the Sheriff of Nottingham, played by Richard Grieve.

His portrayal of the character was brilliant and helped to give it that real panto feeling.

The singing cannot go unrecognised as there were some show-stopping performances and amazing duets.

The song lyrics were creative and humorous; all down to the skilled work of Stephen Plaice & Grant Olding.

I would definitely recommend this show to anyone who wants a few hours of pure entertainment and a great family night out.

If you are struggling to get away this Christmas due to the severe weather conditions, I recommend you stay closer to home and book tickets to see this show as you will not be disappointed.

LUCY EVANS, AGED 13

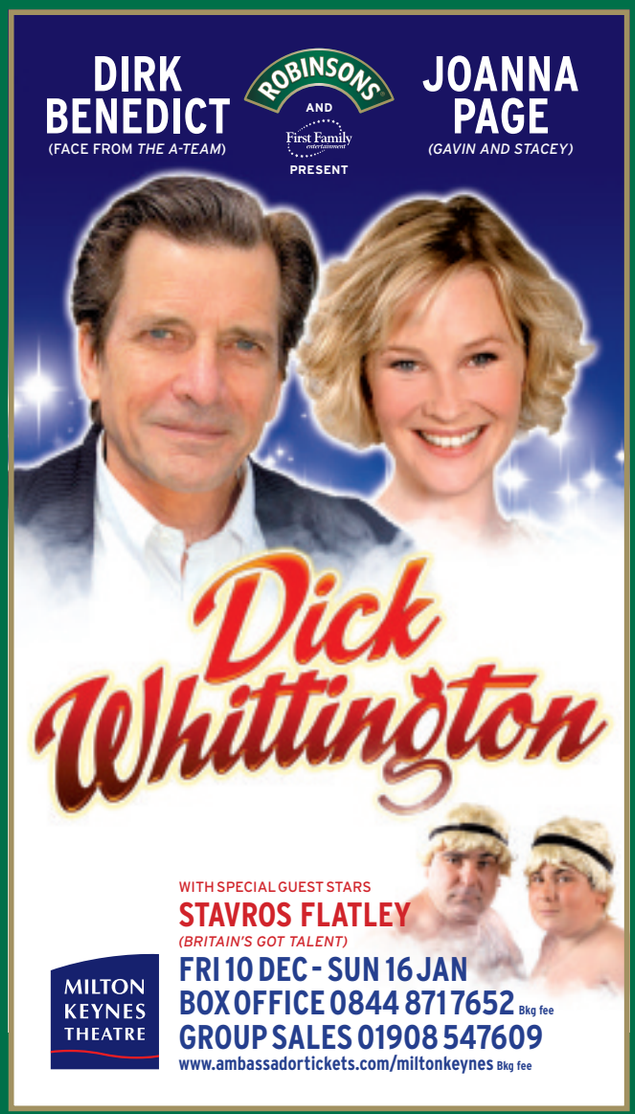

JobsNow
www.jobsnow.co.uk
HUNDREDS OF NEW VACANCIES EVERY WEEK!
ADVERTISE YOUR VACANCY
Tel: 01604 614601 Fax: 01604 614653
Email: recruitment@hpnorthants.co.uk

MAGICAL MUSICAL ADAPTATION OF CS LEWIS' CLASSIC STORY
The Lion, The Witch And The Wardrobe

UNTIL SUN 9 JAN

A GIANT OF A PANTO STARRING RAY QUINN!
Jack And The Beanstalk

UNTIL SUN 9 JAN

PATRICIA ROUTLEDGE TELLS THE STORY OF DAME MYRA HESS
Admission One Shilling

FRI 14 & SAT 15 JAN

Carpenters Tribute

THU 13 JAN

Chinese State Circus

MON 17 - WED 19 JAN

The New Squadronaires Orchestra

SUN 23 JAN

Rumours Of Fleetwood Mac

SAT 29 JAN

BOX OFFICE 01604 624811
www.royalandderngate.co.uk
ROYAL DERNGATE & NORTHAMPTON

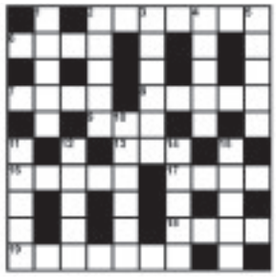

QUICKSOLVE?

ACROSS
2.Festive citrus (7)
6.Bright star (4)
7.Present (4)
8.Flavouring (5)
9.The best (3)
13.Peak (3)
16.Fairy-like (5)
17.Booty (4)
18.Christmas (4)
19.Seasonal fare (7)

DOWN
1.Seasonal bird (5)
2.St Nicholas (5)
3.Decor strands (6)
4.Unwrap (5)
5.Messenger (5)
10.Illumination (6)
11.Lots of food (5)
12.Following (5)
14.Dramas (5)
15.Xmas berry (5)

Nº	6	-	7
Fun!	+	4	+
20	9	x	4

Use all the numbers and signs to make the star total. Do calculations in strict order from left to right with no brackets - eg 4+4+9x5-7=53

Last week: 9 – 5 x 6 + 3 + 5 = 13

BRAIN STRAIN

S BRAIN O
R D
F
I N
W STRAIN T

How many words of four letters or more can you make? No plurals, proper names or foreign words. All must include the centre letter. Good: 15. Marvellous: 25+

SU DOKU

			6	8				
8	3						9	4
		2			1			
						7	3	
2								6
	6	1	9	5				
			3			2		
3	1						5	8
				4	7			

Complete the grid so that all rows, columns and 3x3 boxes contain the numbers 1 to 9. Solution next week

MATCH FIVE

Amongst all the five letter words, can you find the five that appear in both grids? (Forwards, backwards, up, down, straight or diagonal)

QUICKSOLVE?

SOLUTION FOR LAST WEEK
ACROSS: 1.Upwardly 6.Windowsill 8.Jesus 9.Paper 12.Ice skating 13.Ancestor
DOWN: 1.Lifesaving 2.Wire 3.Road 4.Listed 5.Falls singer 7.Reason 10.Clubs 11.Gift

GET AMAZING RESULTS AT A PRICE YOU CAN AFFORD

WORKOUT AT 1986 PRICES

TICK ALL THE BOXES - THEN COME DOWN AND JOIN

NEW YEAR NEW YOU

Our great motivational team: left to right Rachel, Dan, Kevin, Clive, Kate, manager Sally Ashby, centre front David

- LADIES ONLY GYM ✓
- UNISEX GYM ✓
- WEIGHT ROOM ✓
- DANCE STUDIO ✓
- PERSONAL TRAINING ✓
- SLIMMING CLUB ✓
- HAIR SALON ✓
- BEAUTY SALON ✓
- PILATES ✓
- YOGA ✓
- BODY STEP ✓
- BUMS 'N TUMS ✓
- TAI CHI ✓
- NEW
- SPINNING ✓
- CIRUCIT BUZZ ✓
- SELF DEFENCE OVER 50's ✓
- PUMP 'N TONE ✓
- HEAD MASSAGE ✓
- THREADING ✓
- EYE LASH EXTENSIONS ✓
- TINTING ✓
- FRUIT FACIALS ✓
- AROMATHERAPY ✓
- REFLEXOLOGY ✓
- MANICURES AND PEDICURES ✓
- HYPNOTHERAPY ✓
- DEEP MUSCLE MASSAGE ✓
- DIET & NUTRITION CAFE ✓
- SAUNAS ✓
- SUNBEDS ✓
- AIR-CON ✓
- loads of car parking in Albion Place car park
- Friendly atmosphere ✓

There's no joining fee - join this month and pay

£15 A MONTH DIRECT DEBIT OR £160 FOR 1 YEAR OUTRIGHT (OR TWO JOIN FOR £300)

If you need extra help to lose that stone, why not enrol on our next

BODY FAT CHALLENGE - Jan 31, 2011

For just £75 for 6 weeks - you get a Personal Trainer twice a week
• Free Classes and Workouts 7 days a week
• Personalised diet plan and loads of motivation

DOES IT WORK? Ask Kalie Kaur

Course starts Mon Jan 31

Only 12 places on Jan course

So Hurry Tel: 639248 and Enrol Now!

MEMBERSHIP NOT NECESSARY TO ATTEND ANY OF OUR CLASSES

CLASSES INCLUDE
• THAI BO / STEP
• PILATES / YOGA
• SPINNING
• CIRCUIT BUZZ
• BUMS N TUMS

JUST PAY ON THE DOOR

DERNGATE GYM

9, DERNGATE, NORTHAMPTON

TEL: 01604 639248

WHY NOT BOOK IN FOR A FREE 1-DAY GUEST MEMBERSHIP, Simpy ring 01604 639248 To book in with an instructor

BEACON 24 MULTI-JACKPOT BINGO

5 Progressive jackpots to play for every session over £50,000 to be won currently!

PRICES

Monday – Wednesday Evenings:
Bargain Bingo
Play from only £1

Thursday – Sunday Evenings:
£1,000's of pounds of Mega money to be won from only £2

latest slots available with unlimited progressive jackpots

New Members receive over £100 offers

HOTLINE 01604 589790

Northampton BEACON bingo
Weedon Road, Northampton NN5 5BG
Telephone 01604589780

www.northampton.beaconbingo.co.uk

Note - Session times and prices are correct at time of print. Please call club for updated information

PLAY @ BEACON-LINE
www.northampton.beaconbingo.co.uk

THIS NEW YEARS EVE

FRIDAY EVENING 31st DECEMBER

COME AND JOIN US

THIS NEW YEARS EVE

and party on into 2011

BIG MONEY NIGHT

£20 ALL-IN for six main session books

PAYING OUT

4 x £2011 Full Houses second Half

(includes main books, link games and BEACON 24 stamp)

Followed by great cabaret with

ONE STEP BEHIND

a MADNESS tribute to remember!

No admittance after 9pm.

Northampton BEACON bingo
Weedon Road, Northampton NN5 5BG
Telephone: 01604 589790

www.gambleaware.co.uk 18+

Find us on Facebook

BEACON 24

All prizes are subject to money staked. Management reserve the right to substitute offers.

www.heraldandpostdirectory.co.uk

Search for a local business in paper and online - To advertise in this business directory telephone 01604 420079

Accountants

H T Lee Chartered Certified Acc. 01604 479800
Specialists in sole traders, partnerships & Ltd Co, bookkeeping, payroll, VAT, self ass.
12 Fuchsia Close, NN3 3XJ www.accountantnorthampton.net

Beauty

Concept 6 01327 830734
New beauty salon opening Jan 2010 - offering luxury beauty treatments.
6 College Street Mews, NN1 3QP www.concept6beauty.co.uk

Builders & Construction

Service and Solutions (PM) LTD 07761 214219
Plumbing, electrics, bathrooms, kitchens, fencing, tiling, decorating, extensions & garage conversions
33, Rookery Lane, NN2 8BQ www.serviceandsolutions.co.uk

Burglar Alarms & Security

Guardforce Security 08458 722806
Pro security: assignment officers, keyholding first response, patrol services, neighbourhood patrol
65 Midland Rd,N'hampton,NN8 1HF www.guardforce-security.com

Car Body Repairs

Prestige Car Refinishing Ltd 01604 769169
Repairs to a B S I Kitemark standard,services incl alloy wheel refubs & tyres Paint Protection.
61 Rothersthorpe Cresent, NN4 8JD prestigecarrefinishing.co.uk

Car Breakers

NVRC 07780 707507
Min £100 cash paid for scrap cars, vehicles & scrap metal.Immediate collection. DVLA approved
Unit 1, Bevan Close, N8 4BR www.nvrc.co.uk

Caterers

Personal Gourmet 01933 460198
A personal chef for your Corporate/Christmas catering needs with exp all over the world
9 Cleburne Close, NN9 6TN www.personalgourmet.co.uk

Pooja 01933 278800
Experience real Indian cuisine at our fantastic restaurant, wholesale & outside catering available
33 Alma Street, NN8 4DH www.poojacaterers.co.uk

Cleaning Services

Fastclean 07746 490364
Let us take care of your work, so you can concentrate on what is important to you, your business
Northampton www.fastclean-uk.com

Cleaning Services

Extreme Home Care 07531 530508/01604 249166
Free carpet clean with every oven clean. Make your home sparkle for Christmas. Don't delay call today!
67 Shakespeare Rd, NN1 3QF ovencleaningnorthampton.co.uk

Double Glazing

T & K Home Improvements 0800 622716
You can trust T&K to give you high quality PVC-U windows, doors, conservatories and roofline, made in Northamptonshire employing over 100 local people *** HALF PRICE SALE UNTIL END OF OCTOBER***
Huxley Close, Wellingborough, NN8 6AB www.tkhi.co.uk

Electricians

EcoElectrical Services 01604 413258
Qualified electricians/engineers focusing on YOUR needs for commercial, industrial & residential
Covering Northamptonshire 07528 132801

G Davis Electrical 07914 050375
Local, Friendly & Professional. All electrical work from a plug to a full rewire no obligation quote
107 The Headlands, Northampton, NN3 2NZ

Employment Services

More Driver Solutions 01604 588300
Driver recruitment agency offering CPC Training courses & Jobs for Drivers with C1,C,C+E Licences.
Unit 2b Millbrook Cl, NN5 5JF www.moredriversolutions.ltd.uk

Fireplaces

RB Duncan Fireplaces 01933 625978 / 07876503743
Fit multi fuel & wood burning stoves, chimney lining, building inglenooks, fitting of oak beams.
maggied1@hotmail.com www.fireplacesnorthamptonshire.co.uk

Flooring Services

Whilton Locks Carpet Co. Ltd 01327 842172
The HUGE store for any floor. Carpets, Real Woods & Laminates & Vinyls. Free estimating service
Whilton Locks, Daventry, NN11 2NH www.whiltonlocks.co.uk

Eurostone & Tiles 01933 270352
A Proper tile shop. An Aladdin's cave of tiles and accessories.
54 Northampton Road, NN8 3HQ www.eurostone-tiles.co.uk

Funeral Directors

Abington Funeral Services 01604 259922
Independent family funeral directors, 24hr service with our personal attention
170 Wellingborough Road, Northampton, NN1 4DU

Garages

Calmac Tyres 01604 757538
Tyres, Brakes, Servicing & Repairs & MOT's Servicing & Repairs for Cars,Vans & Trucks
85 St James Mill Road, NN5 5JP www.calmactyres.co.uk

IDS All Makes Service & Repairs 01604 460410
Reliable & trustworthy -committed to providing the highest possible standards at competitive prices
65a & b Manfield Rd, NN1 4NW www.idsautocare.co.uk

Health

Hear 4 U 01604 716000
FREE HEARING TEST Full hearing care assessment, repairs, batteries, GP referrals provided if required.
Kingsthorpe Eyecare Centre www.hear4u.co.uk

P J Counselling 01536 508655
Counselling for Bereavement, Relationships, Depression, Anxiety & Trauma. Free Initial Consultation
Home Visits www.counsellingcorby.com

Greens Opticians
Providing a complete eye care service for the whole family inc. comprehensive examinations (NHS & Private) and state of the art prescriptive treatments. 20% OFF ALL PRODUCTS exc eye exams.
18 Harborough Road, Northampton, NN2 7AZ
01604 715721 www.greensopticians.com

Heating Engineers

M.E.F Plumbing & Heating 01604 846006
Plumbing & heating.Central heating inst, boiler changes, bathroom suites, radiators, power flushing.
183 Abelisk Rose, Northampton, NN2 8TX 07801 385600

Bathrooms & Kitchens

D & A Kitchens 01933 222747
Complete new kitchens, designed & installed or new door fronts & worktops to transform your kit.
113a Leyland Trading Est, NN8 1RT www.dandakitchens.co.uk

Letting Agents

Letting Specialists, Northampton 01604 601111
Letting & property management service for residential, student & commercial aspects.
309 Wellingborough Road, NN1 4EW letting-specialists.co.uk

Pet Services

Ridge Rovers Dog Walking 07751 351194
The best care for your best friend. We offer dog walking, sitting, boarding & transport services.
Northampton, NN3 9JQ www.ridgeroversdogwalking.co.uk

Pharmacies

Berrymoor Pharmacy 01933 277077
Healthcare at your doorstep. Est 15 years providing a prescription collection & delivery service.
2-3 Berrymoor Court, NN8 2DL www.berrymoorpharmacy.co.uk

Pubs & Bars

Sunnyside Inn 01604 713322
Come visit our pub for a friendly atmosphere, excellent service, delicious food & great drinks.
Boughton Grn Rd,Northampton,NN2 7AG www.hungryhorse.co.uk

Butchers Arms 01327 350488
Blues Brothers live New Years Eve £10 a ticket, come see the Village Xmas Market 11th December
Towcester, NN12 8BA www.thebutchersarmsgreensnorton.co.uk

Removals & House Clearance

L Green & Son 01604 810318
Save time, stress & money using a reliable, local removal & storage company. No job too big or small!
Unit 1 Bowlers Yard, High Street, Earls Barton, NN6 0JG

Roofing Services

T&R Roofing 07876 775951
22 years exp: All aspects of roofing work undertaken. Specialists in flat, pitched & roof repairs.
66 Spencer Street, Burton, NN15 5SQ

Tiling Services

Absolute Tiling 07850 629880
Wall & floor tiling, quality finish. Reasonable prices, phone for free quotes
8 Sage Close, Northampton, NN3 8JY

TV Aerials

Abingdon Aerials 01604 761868
Specialists in digital aerials, free sat, telephone extensions, local family run business.
Call Jane for estimate

Waste Management

FOX'S Pallet & Recycling Services 01536 760746
Commercial waste, cardboard & plastic. Skip hire. Wood waste recycling plant. 07976 278444
Pipewell Road Ind'l Estate, NN14 2SW www.foxspallets.com

motors.co.uk

Find 1000's of cars locally at
motors.co.uk/heraldandpost

ADVERTORIAL

Newman & Reidy - the new name for Mitsubishi in Northamptonshire

IT is three years since Newman & Reidy opened its doors in Earls Barton, bringing a welcome breath of fresh air to the sale of quality used vehicles in Northamptonshire.

And in this short time Adam Newman has worked tirelessly to expand and improve the range of services the business has to offer local motorists, including stocking the largest selection of used light commercial vehicles in the area.

They have improved the workshop facilities to include a brand new automated MOT lane and added two new ramps to cope with the increasing level of customers who want their vehicles serviced and MOT'd to the highest standards.

The directors' efforts to bring an exacting quality of service to all their customers has not gone unnoticed within the manufacturers' world and now Mitsubishi Motors has appointed Newman & Reidy as its representatives for Northampton and the surrounding area.

Therefore, from January 2011 the motoring public will be able to purchase new Mitsubishis from its impressive one acre site on the A4500.

Mr Newman said: "We are really excited about this terrific opportunity to be able to supply the class leading range of Mitsubishi vehicles, from the ground braking Colt to the industry leading range of L200 pick ups and Shoguns.

"We will also be providing a full aftersales back up including routine servicing and repairs plus parts and accessory supply to both trade and public alike."

John Reidy adds: "Bells Motor Group has provided a wonderful service to all Mitsubishi owners for many years and it is our intention to build on that level of service and improve upon, where possible, to give every Mitsubishi driver past and present, the very best experience, whether it be purchasing a new vehicle, servicing an existing vehicle or simply buying a set of mudflaps.

"You can rely on the friendly team to go that extra mile to ensure your complete satisfaction."

MOTOR SENSEI SAY

Wise man call dealer to find great choice locally

Local Dealers already signed up to motors.co.uk

In Partnership with

Herald&Post

Northampton

A5 ar Sales
Acre Lane Garage
Adventure Autos Ltd
Allen Ford
Allen Nissan
Allen Renault
Avonvale Honda
Aspect
Bells Kia
Bells Volvo
Bristol Street Northampton
Craig Pettit Motor Sales
Crystal Motor Company
Happy Car Sales
Fletcher Motor Sales
Hartwell Northampton Landrover
Newman & Reidy
Northampton Car Company
Northampton Motors
Northampton Audi
Sims Toyota
Spirit Hyundai
The Car Shop
Westaway (Moulton Park)
Westaway Motors limited
Westaway (Spratton)
Wollaston Mini

Towcester

A5 Car Sales

If you are a dealer and would like to find out more please call 01604 614673 or email motors@lsnmedia.co.uk

motors.co.uk

Find peace of mind, not piece of scrap.

AA TYRE & EXHAUST

BIGGEST STOCK OF PART WORN TYRES IN TOWN

13" 14" 15" 16" 17" all start from £10

ALL PRESSURE TESTED • FREE BALANCING • FREE VALVE

NEW TYRES ALSO AVAILABLE

All exhausts 2 year warranty
Free 4 wheel tracking check - Fitted 'while-u-wait'
All cars catered for including high performance & 4x4's

tel: 01604 877760

DUNLOP - MICHELIN - GOODYEAR

Firestone · MICHELIN · BRIDGESTONE · PIRELLI · DUNLOP

AA TYRE & EXHAUST

Letts Road, Rothersthorpe Road, Trading Estate, Northampton NN4 8HQ

All major credit cards excepted **Mon-Fri 8.30am-5.30pm Sat 8am-4pm Sun 10am-3pm**

VISA · SOLO · MasterCard

Luxury Winter 4x4 - £11995

05 54 Lexus RX300 SE-L, FULL Spec - ring for details, 58000 miles

57' Golf for £8495!

07 57 Volkswagen Golf 1.6 FSi Match, Air Con, Alloys, Remote Loking, 24,708 Miles

WE WILL NOT BE BEATEN ON QUALITY, VALUE OR SERVICE...

...whatever your budget we have the perfect used car for you

04 04 Peugeot 407 2.0HDi 136 S, Royal Blue Metallic, 4 doors, Air Con, CD/Radio, Electric Windows, Remote Central Locking, Electric Mirrors, 58236 Miles £3995
04 54 Peugeot 206 1.6 HDi GTi, 3 Doors, Metallic Blue, Air Con, Half Leather Interior, Sports Seats, Traction Control, Remote Locking, CD Multichanger, 39948 Miles £3995
03 03 Volkswagen Sharan 1.9 TDi 115bhp SL, metallic silver, air con, remote locking, 7 seats, 62000 miles £4995
04 04 Nissan Navara D22 2.5Di, Blue, CD Multichanger, Climate Control, Lined Back, Power Steering, Nissan 4 wheel drive system, Electric Mirrors / Windows, 78225 Miles £4995
06 56 Peugeot 207 1.4i S, 3dr hatch, Metallic Silver, Air Con, Electric Windows, Remote Locking, Electric Mirrors, PAS, ABS, 21400 Miles, ... £4995
04 54 Peugeot 407 2.0HDi Saloon, 1/2 Leather Sports Seats, Air Con, Parking Sensors, Remote Locking £4995
07 57 Fiat Grande Punto 1.2 Dynamic, 5 doors, Cherry Red with White Stripes, ABS, Remote Locking, Air Con, PAS, Electric Windows, 26381 Miles £4995
07 57 Vauxhall Meriva 1.4i 16v Club, 5 doors, Ultra Blue Metallic, Air Con, Remote Locking, Electric Windows / Mirrors, Heated Door Mirrors, 20788 ..... £5495
07 57 Renault Scenic 1.6 VVT Dynamique, Ottoman Blue Metallic, ABS, Air Con, Alloys, Radio/CD Player, Electric Windows, Remote Locking, 14090 Miles £5795
03 53 Mercedes C200 Estate, Automatic, Metallic Silver, Full Black Leather Interior, Air Con, Remote Central Locking, 84668 Miles £5995
03 03 BMW 318iCi Coupe, Metallic Grey, Manual, Traction Control, Air Con, Alloys, Reverse Parkign Sensors, Electric Windows, 76592 Miles £5995
08 08 Vauxhall Corsa 1.2 16v SXi, 5 doors, Sapphire Black Metallic, Air Con, Alloys, Sports Seats, Electric Windows / Mirrors, Remote Locking, 14150 Miles, ... £6495
08 57 Peugeot 207 1.4 HDi 3dr, Silver, 20,000 Miles, Air Con, Alloys, £30 Car Tax Per Year, 60 mpg £6495
07 57 Renault Megane 1.5DCi Dynamique, extreme blue metallic, air con, cruise control, 28717 miles £6495
08 08 Toyota Auris 1.6 VVTI TR Auto, 5 dr, Metallic Silver, ABS, Air Con, Alloys, Remote Locking, Electric Windows / Mirrors, Radio/CD, 15520 Miles, ... £7495
08 08 Seat Leon 1.6i Sport, space grey metallic, air conditioning, sports seats, reverse parking sensors, traction control, 27657 miles £8495
09 09 Fiat Bravo 2.0D Multijet Sport 165, dark cherry metallic, diesel, sports seats, sports alloys, air con, 39000 miles £8995
07 07 Mazda RX-8 231, metallic black, 2 tone leather interior, heated seats, Bose sound, xenon headlights, 18000 miles £8995
07 07 Mazda MX-5 1.8i Convertible, dark metallic blue, full black leather interior, air conditioning, alloy wheels, lovely sports convertible, 32000 miles £8995
09 59 Fiat 500 1.2 Louge, 3 doors, White with Italia Stripes, Air Con, Remote Locking, Electric Windows / Mirrors, Alloys, Radio / CD, 4585 Miles £9495
07 57 Mini Cooper 1.6i Convertible, British Racing Green metallic, 2 tone leather interior - beige and black, green roof, Burr Walnut trim, 34,000 miles £9495
05 55 Audi A6 2.7TDi SE, Metallic Blue, Full Brown Leather Interior, Sat Nav, Powerfold Mirrors, Dual Zone Climate, Electronic Parking Brake, 119500 Miles £9995
09 59 Ford Focus 1.6TDCi Zetec Climate, 5 drs, Air Con, Heated Front Screen, Electric Mirrors / Windows, Remote Central Locking, £30 Per year to tax! 21134 Miles, ... £9995
09 09 Vauxhall Astra 1.8 VVT Design Convertible, Iceberg Blue Metallic, Half Leather Interior, Sports seats with sport button, Keyless Go, Air Con, 6970 Miles £10495
07 57 Alfa Brera 3.2 V6 JTS Q4 Coupe, Alfa Red Metallic, 4 wheel drive, Black Leather Interior, BOSE sound system, Heated Seats, 38,000 miles £10995
08 58 Alfa Romeo GT Cloverleaf 1.9 JTDm, 2 Door Coupe, Alfa Red Metallic, Full Black Leather Interior, Bluetooth, Dual Zone Climate Control, 49446 Miles £10995
05 54 Lexus RX300 SE-L 4x4, Persian Quartz Metallic, Full Leather, Heated Seats, Sat Nav + LOTS MORE, please call or visit website for full spec, 58454 Miles £11995
07 57 BMW 116i M-Sport, 5 doors, Le Mans Blue Metallic, Half Leather Interior, Air Con, Rear Parking Sensors, Radio/CD, Traction Control, Remote Locking, 15020 ..... £11995
99 V Porsche 911 3.4 996 Coupe, Metallic Blue, Sat Nav, Leather Seats, Extended Leather Interior, Phone Prep, Alcantara Roof Lining, Heated Seats, 69500 Miles £12995
10 59 Volkswagen Passat 2.0 TDi Highline Plus, Estate, Silver Metallic, Black Leather Interiorm Sat Nav, Heated Seats, Not even 1 year old with only 13865 Miles £15495
07 57 Audi A4 2.0 TDi S Line Cabriolet, Automatic, Diesel, Brilliant Black Metallic, Full Black Leather Interior, CD Autochanger, Heated Seats, Rear Parking Sensors, 46786 Miles £15995
08 08 Alfa Romeo Spider 2.2 JTS Ltd Edition, Convertible, Metallic Black, Sandy Brown Leather Interior, Bluetooth Handsfree, 19" Alloys, 21500 Miles £15995
07 57 BMW 325D M-Sport Coupe, Automatic, Space Grey Metallic, Light Grey Leather Interior, Heated Seats, Xenons, Walnut Dash, Sat Nav, Parking Sensors, 71266 Miles £16995
07 07 Audi TT 2.0T FSI Convertible S-Tronic, Metallic Black, Striking Red Leather Interior, Heated Seats, Audi Symphony Sound with Bose, 28002 Miles £17995
09 59 Kia Sorento 2.5 CRDi XS, Auto, Diesel, Silver Blue Metallic, Full Leather Interior, Heated Seats, Alloys, Cruise, 4 Wheel Drive, Remote Locking, 8820 Miles £18495
06 56 BMW Z4M 3.2 Convertible, Interlagos Blue, Black Leather Interior, Sat Nav, Heated Seats, priced at £46000 new, it has now done under 7000 Miles £20995
07 07 BMW 335i M-Sport Convertible, Auto, Sparking Grey Metallic, Xenons, Electric Memory Seats, Pro Nav, Heated Seats, Full Black Leather, Comfort Access, Call for full spec, 53000 Miles £22995
06 06 BMW 630i Sport Convertible, Stratus Grey Metallic, Cream Dakota Leather, Heated Seats, Pro Nav, Bluetooth, Logic 7 Sound, Powerfold Mirrors, 38294 Miles £22995
09 59 BMW 320d M Sport Highline, 2 door Coupe, Space Grey Metallic, Pro Nav, Red Dakota Leather, Xenons, Voice Control, Heated Seats, Bluetooth + MUCH more - call for details, 17372 Miles £23995
07 57 Audi A7 3.0 TDi Quattro S Line, Phantom Black Pearl Effect, Black Leather / Alcantara Interior, big spec call for details, 46000 miles £28995
07 57 BMW X5 3.0D SE, Black Sapphire Metallic, Heated Memory Black Leather Seats, Sat Nav, Reverse Parking Camera, HUGE spec, please call for details, 59000 miles

Good range of budget part exchanges also available Please call for full details..!

Senior Cars

Riverside, Rockingham Road, Market Harborough LE16 7PT

Tel: 08430 220099

www.seniorcars.co.uk sales@seniorcars.co.uk

Open Monday - Saturday 9am-6pm Sunday 10am-3pm

Senior Cars warranties provided on all listed vehicles - includes parts & labour.
Part exchanges welcome.
Finance available on all cars subject to status.
Full state of the art workshop facilities available

NOW THE COLD WEATHER IS HERE IT'S TIME TO GET THE CAR READY, WITH AN A5 WINTER CHECK, A RIGOROUS 19 POINT WINTER CHECK

DON'T GET CAUGHT OUT THIS WINTER, ONLY £29.99 + VAT.

BOOK YOURS NOW ON 01327 810233

THE BIGGEST AND BEST SELECTION OF QUALITY USED VEHICLES IN YOUR AREA

Small & Economical

01/51 Renault Megane 1.6 Expression 5dr in Silver Air Conditioning Electric Windows Central Locking Radio Great Value.....**Now £1,795.00**

03/53 Fiat Punto 1.25 Dynamic 5dr in Grey Radio Cd Electric Windows Central L ocking Ideal First Car Great Value .....**Now £2,695.00**

03/53 Renault Clio 1.4 Dynamique 3dr in Black Alloy Wheels Radio Cd Electric Windows Fresh Mot Lovely Little car.....**Now £2,795.00**

07/57 Chevrolet Matiz 1.0 SE in Silver Air Conditioning Radio Cd Electric Windows Great Little City Car.....**Now £3,495.00**

07/07 Peugeot 1007 1.4 Sport in Black Alloy Wheels Climate Control Radio Cd Fantastic Fun Car Great Value JUST REDUCED **Now £3,995.00**

Medium Family Cars

00/X BMW 318 se Touring in Red Climate Control Cruise Control Alloy Wheels Super Value BMW Estate .....**Now £1,795.00**

02/02 Citroën Xsara 1.4 LX 5dr in Blue Air Conditioning Radio Cd Electric Windows One Owner From New Superb Value Family car .....**Now £1,995.00**

02/02 Peugeot 307 2.0 Hdi Station Wagon in Silver Air Conditioning Radio Cd Electric Windows Real Value Diesel Estate .....**Now £2,195.00**

00/W BMW 318 SE 4dr in Red Climate Control Radio Electric Windows Central Locking Alloy Wheels Great Value.....**Now £2,695.00**

04/04 Ford Focus 1.8 Tdi Estate in Silver Radio CD Electric Windows Central Locking Good Value Diesel Estate .....**Now £2,995.00**

02/52 Mercedes Benz A160 Elegance in Silver Alloy Wheels Radio Cd Electric Windows Central Locking Lovely Car Ideal For The Family .....**Now £3,295.00**

06/06 Ford Focus 1.8 TDCI LX 5dr in Blue Radio Cd Air Conditioning Electric Windows and Mirrors Central Locking Great Value Diesel .....**Now £4,695.00**

03/52 Audi A4 1.9 Tdi Sport 4dr in Denim Blue Sports Seats Alloy Wheels Bose Audio Climate Control Stunning Performance...**Now £4,995.00**

06/56 Ford Focus 1.8 Ghia 5dr in Blue Alloy Wheels Air Conditioning Cruise Control Great Value.....**Now £4,995.00**

07/07 Volkswagen Jetta 2.0 Tdi in Blue Air Conditioning Radio Cd Alloy Wheels Lovely Looking Saloon Car.....**NoW £6,995.00**

07/56 BMW 120 D Se 5dr In Black, Alloy Wheels Radio Cd Electric Windows Superb Value .....**Now £6,995.00**

08/08 Vauxhall Astra 1.8 Sri 5dr in Moonland Silver Air Conditioning Radio Cd Electric Windows Remote Locking Lovely Family Car .....**Now £7,995.00**

07/57 Ford C-Max 1.6 TDCI in Silver Air Conditioning Radio Cd Great Family Car Superb Mpg Low Tax Group .....**Now £8,495.00**

06/56 BMW 120 D SE 5dr in Black Alloy Wheels Cruise Control Electric Windows Great Value Diesel 1 Series.....**Now £8,695.00**

07/07Audi A3 1.9 Tdi SE 3dr in Graphite, Air Conditioning Alloy Wheels Radio Cd Full Audi Service History Super Car .....**Now £9,495.00**

Large Family Cars

06/56 Vauxhall Vectra 1.8 Exclusive 5dr in Graphite Air Conditioning Alloy wheels Cruise Control Huge Value.....**Now £4,795.00**

06/56 Ford Mondeo 2.0 Tdci Lx Estate in White Grape Climate Control Radio Cd Central Locking Low Miles .....**Now £5,495.00**

07/57 Vauxhall Vectra 1.9 Cdti Design 120 4dr in Silver half Leather Air Conditioning Cruise Control Radio Cd Super Value ....**Now £5,695.00**

07/07 Vauxhall Vectra 1.9 Cdti Design 120 4dr in Red Air Conditioning Alloy Wheels Half Leather Cruise Control Great Value Family Car .....**Now £5,995.**

07/07 Volkswagen Passat 2.0s Diesel Estate in Black Charcoal Cloth Alloy Wheels Air Conditioning Great Value .....**Now £6,995.00**

07/57 Volkswagen Passat 2.0 D S Estate in Graphire, Air Conditioning Radio Cd Alloy Wheels Super Value Estate Car...**Now £7,495.00**

05/55 Audi A4 2.0TDI SE in Blue Cruise Control Climate Control Electric Windows Alloy Wheels Full Service History.....**Now £7,995.00**

04/54 BMW 525 D SE Touring in Silver Black Leather Climate Control Cruise Control Alloy Wheels, Outstanding Value For Money .....**Now £8,495.00**

07/57 Volvo 2.0 D Se Sportwagen in Blue Climate Control Alloy Wheels Radio Cd An Outstanding Example.....**Now £8,495.00**

Sports & Convertibles

98/R BMW 1.9 Z3 in Silver Alloy Wheels Sports Seats Radio Cd Great Value 2 seater Fun .....**Now £3,995.00**

03/03 Peugeot 206 1.6 CC in Silver, Black Leather Alloy Wheels,Air Conditioning Radio Cd Great Value Drop Top.....**Now £3,995.00**

06/06 Renault Megane 1.8 VVTi Convertible in Gold Climate Control Radio CD Alloy Wheels Fantastic Value.....**Now £5,495.00**

05/05 SAAB 9-3 2.0 T Vector Convertible in Black Sand Leather Alloy Wheels Climate Control Cruise Control Beautiful Car .....**Now £8,495.00**

Diesel

04/04 Ford Focus 1.8 Tdi Estate in Silver Radio CD Electric Windows Central Locking Good Value Diesel Estate .....**Now £2,995.00**

06/06 Ford Focus 1.8 TDCI LX 5dr in Blue Radio Cd Air Conditioning Electric Windows and Mirrors Central Locking Great Value Diesel .....**Now £4,695.00**

03/52 Audi A4 1.9 Tdi Sport 4dr in Denim Blue Sports Seats Alloy Wheels Bose Audio Climate Control Stunning Performance...**Now £4,995.00**

07/57 Vauxhall Vectra 1.9 Cdti Design 120 4dr in Silver half Leather Air Conditioning Cruise Control Radio Cd Super Value ....**Now £5,695.00**

07/07 Vauxhall Vectra 1.9 Cdti Design 120 4dr in Red Air Conditioning Alloy Wheels Half Leather Cruise Control Great Value Family Car .....**Now £5,995.00**

07/07 Volkswagen Jetta 2.0 Tdi in Blue Air Conditioning Radio Cd Alloy Wheels Lovely Looking Saloon Car .....**Now £6,995.00**

07/56 BMW 120 D Se 5dr In Black, Alloy Wheels Radio Cd Electric Windows Superb Value .....**Now £6,995.00**

07/57 Volkswagen Passat 2.0 D S Estate in Graphire, Air Conditioning Radio Cd Alloy Wheels Super Value Estate Car...**Now £7,495.00**

05/55 Audi A4 2.0TDI SE in Blue Cruise Control Climate Control Electric Windows Alloy Wheels Full Service History.....**Now £7,995.00**

04/54 BMW 525 D SE Touring in Silver Black Leather Climate Control Cruise Control Alloy Wheels, Outstanding Value For Money .....**Now £8,495.00**

07/57 Ford C-Max 1.6 TDCI in Silver Air Conditioning Radio Cd Great Family Car Superb Mpg Low Tax Group .....**Now £8,495.00**

06/56 BMW 120 D SE 5dr in Black Alloy Wheels Cruise Control Electric Windows Great Value Diesel 1 Series.....**Now £8,695.00**

07/07Audi A3 1.9 Tdi Se 3dr in Graphite, Air Conditioning Alloy Wheels Radio Cd Full Audi Service History Super Car .....**Now £9,495.00**

Automatics

99/T Ford Galaxy 2.3 Glx 7 Seat Automatic in Blue Air Conditioning Radio Electric Windows Central Locking Great Value 7 seat MPV .....**Now £1,995.00**

05/55 Renault Scenic 1.6 Dynamic Automatic in Graphite Air Conditioning Radio CD Great Value Versitile MPV .....**Now £4,250.00**

Estates, 7 Seaters & MPVs

02/02 Vauxhall Vectra 2.2 Sri Estate in Black Black Sports Leather Alloy Wheels Radio Cd Air Conditioning Great Value Sports Estate .....**Now £1,795.00**

00/X BMW 318 se Touring in Red Climate Control Cruise Control Alloy Wheels Super Value BMW Estate .....**Now £1,795.00**

99/T Ford Galaxy 2.3 Glx 7 Seat Automatic in Blue Air Conditioning Radio Electric Windows Central Locking Great Value 7 seat MPV .....**Now £1,995.00**

02/02 Peugeot 307 2.0 Hdi Station Wagon in Silver Air Conditioning Radio Cd Electric Windows Real Value Diesel Estate .....**Now £2,195.00**

01/Y Vauxhall Zafira 1.8 Comfort in Blue Air Conditioning Radio Cd Electric Windows Great Value 7 Seat Family Car.....**Now £2,695.00**

04/04 Ford Focus 1.8 Tdi Estate in Silver Radio CD Electric Windows Central Locking Good Value Diesel Estate .....**Now £2,995.00**

02/52 Mercedes Benz A160 Elegance in Silver Alloy Wheels Radio Cd Electric Windows Central Locking Lovely Car Ideal For The Family .....**Now £3,295.00**

04/04 Citroen Picasso 1.6 Desire MPV in Blue Air Conditioning electric windows Radio Cd Remote Locking Great Family Transport .....**Now £3,695.00**

05/55 Renault Scenic 1.6 Dynamic Automatic in Graphite Air Conditioning Radio CD Great Value Versitile MPV .....**Now £4,250.00**

07/07 Ford Mondeo 2.0 Tdci Estate in Black Cruise Control Radio Cd Full Service History Amazing Value .....**Now £4,495.00**

05/05 Saab 9-5 2.2 Tid Linear Estate in Graphite Charcoal Cloth Climate Control One Owner Superb Condition .....**Now £4,995.00**

06/56 Ford Mondeo 2.0 Tdci Lx Estate in White Grape Climate Control Radio Cd Central Locking Low Miles .....**Now £5,495.00**

06/56 Ford Mondeo 2.0 Tdci Estate in Graphite Climate Control Cruise Control Radio Cd Super Value Estate Car.....**Now £5,995.00**

07/07 Volkswagen Passat 2.0s Diesel Estate in Black Charcoal Cloth Alloy Wheels Air Conditioning Great Value .....**Now £6,995.00**

07/57 Volkswagen Passat 2.0 D S Estate in Graphire, Air Conditioning Radio Cd Alloy Wheels Super Value Estate Car...**Now £7,495.00**

04/54 BMW 525 D SE Touring in Silver Black Leather Climate Control Cruise Control Alloy Wheels, Outstanding Value For Money .....**Now £8,495.00**

07/57 Volvo 2.0 D Se Sportwagen in Blue Climate Control Alloy Wheels Radio Cd An Outstanding Example.....**Now £8,495.00**

07/57 Ford C-Max 1.6 TDCI in Silver Air Conditioning Radio Cd Great Family Car Superb Mpg Low Tax Group .....**Now £8,495.00**

4x4s

98/R Kia Sportage 2.0 SX Karman in Blue Body Styling Alloy Wheels Rare Model .....**Now £1,795.00**

02/52 Jeep Cherokee Sport 2.4 5dr in Green Alloy Wheels Electric Windows Radio Cd Superb Value .....**Now £3,995.00**

02/52 Landrover Freelander Td4 3dr in Graphite Air Conditioning Radio CD Great Value Diesel 4x4 .....**Now £4,495.00**

05/05 Landrover Freelander 1.8 Xsi 3dr in Blue Air Conditioning Alloy Wheels Radio Cd. Cracking Example .....**Now £5,995.00**

A5 CAR SALES & SERVICING

FULLY EQUIPPED SERVICE CENTRE

DON'T BUY BEFORE YOU HAVE TRIED US!

Are you paying too much for vehicle repairs?

Main dealer qualified technicians at half price of main dealers

Contact service department direct on 01327 810233 ask for Glen or Mark for all your service needs

MOT & SERVICE — FROM **£85.00** + VAT — LOAN CAR AVAILABLE

CAM BELTS — FITTED FROM **£99.00** + VAT

TYRES — FITTED FROM **£19.00** + VAT

BATTERIES — FITTED FROM **£20.00** + VAT

- ★ All makes serviced
- ★ Latest diagnostic equipment
- ★ Air conditioning, re-gas & service
- ★ Courtesy cars available
- ★ Collect & delivery service
- ★ All vehicles valeted after service
- ★ Franchise qualified technicians

A5 WATLING STREET, NR TOWCESTER NN12 6LQ

SALES: MOT'S : SERVICING : COURTESY CAR

01327 811110

WWW.A5CARSALES.CO.UK

www.newmanandreidy@co.uk

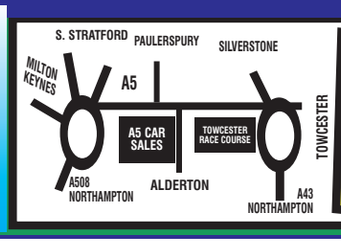

OPEN 7 DAYS
Mon-Fri 9am-6pm
Sat 9am-5pm
Sun 10am-3.30pm

Bells Kia Crazy once a Year Demonstrator Sale

Now on

Save up to £6000

We're selling off our entire demonstrator/management fleet with massive savings on new, most are very low or delivery mileage, all are the latest 60 reg and all carry the balance of Kia's legendary 7 year warranty.

	Sale Price	Save on new
Picanto 1 White, ESP Elec Windows	£6495	£865
Picanto 2 Red, ESP, Air Con USB	£7495	£1100
Picanto Graphite Grey, Air Con, Spoiler, Alloys	£7995	£1200
Picanto Domino Automatic White, Air Con	£7995	£1100
Rio 1.4 2 Met Red, Alloys Air Con	£8495	£1800
Rio 1.4 Automatic 2 Met Blue, Alloys, Air Con	£9595	£1825
Rio 1.5 Diesel 2 Silver Alloys, Air Con	£9595	£1825
Pro Cee'd Coupe Strike Met Red, Alloys, Air Con, Blutooth	£9670	£2000

	Sale Price	Save on new
Pro_Cee'd Coupe 1.6 Diesel 3 Black, Alloys, Bluetooth, USB	£13995	£3195
Cee'd Strike Met Blue Alloys Air Con Bluetooth, USB	£9995	£1980
Cee'd 1.6 Diesel Automatic 3 White, top of the range	£13495	£3700
Cee'd 1.6 Diesel Ecodynamics Estate Blue, Bluetooth	£13495	£2990
Venga Diesel 3 Red Top of the range	£13295	£2400
Soul Tempest 1.6 Diesel Silver, Alloys, Bluetooth	£12995	£2350
Magentis 2.0 Diesel TR Black, Alloys, Heated Seats	£13295	£6100
New Sportage 1.6GDi 2 Black, Alloys, Sunroof	£17995	£1400

Why not book a test drive today?

Bells Kia
Bedford Road, Northampton, NN1 5NT, **01604 621363**
Situated next door to Bells Volvo

Motability
The leading car scheme for disabled people

KIA

sales@bellskia.co.uk **www.dealers.kia.co.uk/bellsmotorgroup**

Sale Ends Saturday 15th January 2011. All vehicles subject to availability. Pictures for illustration purposes only.

Say Hello to Bells Kia... New to Northampton

if you drive a Kia come to Bells, we offer:

- Free of charge loan cars
- Free of charge Wash & Vac
- Collection & delivery in Northampton and Wellingborough

- MOT offer £39.99 or HALF PRICE £25.00 with a service.
- Service offer: 30% off Oil, 20% off Labour & 10% off parts and accessories*.
- FREE of charge Winter health check. (25 point visual health check)

*Offer valid until 1st October 2011

Do you Drive a Kia? Get your £25 Voucher now!

Email Bells Kia your full name, address and vehicle details and we will email you a £25 voucher to be credited against any work carried out at Bells Kia. This can be used in conjunction with the offers above.
Voucher expires 31st December 2011. We will also send you future offers available from Bells Kia and remind you when your Service and MOT is due.

KIA

Bells Kia
Bedford Road, Northampton, NN1 5NT,
Situated next door to Bells Volvo

01604 615901 service@bellskia.co.uk

GELLS OF RAUNDS LTD

35 High Street, RAUNDS. Telephone WELLINGBOROUGH 622083

WE SPECIALISE IN LOW MILEAGE CARS OF LOCAL ORIGIN

IF YOU ARE LOOKING FOR A LOW MILEAGE CAR IN EXCELLENT CONDITION ~ LOOK NO FURTHER

MINI

2005 05 **MINI ONE 1.4 TD,** 3 door, red, 59,000 miles £6995

BMW

2007 07 **BMW 750I SE** 4 door auto, black 29,700 miles £19995
1999 V **BMW 323I SE,** 4 door, black, average mileage £2495
1998 S **BMW 323I SE TOURING,** green, average mileage £1695

NISSAN

2006 56 **NISSAN MICRA 1.2 SPIRITA** 5 door, red, 38,000 miles £4495

LOW MILEAGE TOYOTA

2006 06 **TOYOTA YARIS 1.0 T3** 5 door, silver, 37,000 miles £5995
2001 Y **AUDI TT COUPE 3 door QUATTRO 1.8 225 bhp,** black £6495

LOW MILEAGE CONVERTIBLE

2005 55 **PEUGEOT 307 CC 2.0 HDI SE** 2 door COUPE, blue, 38,000 miles £8995
2000 W **MAZDA MX-5 1.8,** 2 door CONVERTIBLE, gold, 82,000 miles £2995

4x4

2008 08 **FIAT SIDICI 1.9 TD MUNLTIJET ELEGANZA,** 5 door, grey, 22,000 miles £7995
2005 05 **HYUNDAI SANTA FE 2.0 CDX** 5 door, 63,000 miles £6995
1995 M **LANDROVER DISCOVERY 300 TDI** 5 door, metallic blue £1995

VISIT US NOW ONLINE AT: www.gellsofraunds.co.uk

2005 55 **SKODA OCTAVIA 1.6 FSI ELEGANCE** 5 door, silver, only 42,000 miles £5995

LOW MILEAGE FIESTA & FUSION

2009 58 **FIESTA 1.4 ZETEC 5 door,** black, 20,000 miles £9495
2007 57 **FIESTA 1.25 ZETEC CLIMATE** 5 door, silver only 16,000 miles £6795
2007 07 **FIESTA 1.2 ZETEC CLIMATE,** 5 door, silver, 18,000 miles £5995
2006 06 **FIESTA 1.25 FREEDOM** 3 door, in amethyst, 32,000 miles £4995
2005 55 **FIESTA 1.25 ZETEC** 3 door, aquarius blue, 64,000 miles £3995
2005 54 **FUSION 1.4 2** 5 door, blue, 26,000 miles £4495
2001 Y **FIESTA 1.25 FREESTYLE** 5 door, green, 66,000 miles £1995
2001 X **FIESTA 1.8 TDDI FLIGHT** 3 door, green, 67,000 miles £1895

CORSA

2009 59 **CORSA 1.2 DESIGN** 5 door, blue, 2,000 miles £9995
2009 58 **CORSA 1.2 CLUB** 5 door in star silver, only 4,000 miles £7995
2008 58 **CORSA 1.3 CDTI (90) DESIGN** 5 door 6 speed, silver 10,000 miles £8695
2007 07 **CORSA 1.4 CLUB** 3 door, silver, 23,000 miles £7995
2006 55 **CORSA 1.2 LIFE** 5 door, silver only 14,000 miles £4495
2006 06 **CORSA 1.2 SXI** 5 door, silver, 43,000 miles £4995

AGILA

2009 09 **VAUXHALL AGILA 1.2 DESIGN,** 5 door, blue, 4,400 miles £7995

LOW MILEAGE ASTRAS

2010 59 **ASTRA 1.4 S** 5 door, in sovereign silver, only 5,300 miles £10995
2009 59 **ASTRA 1.6 SRI** 5 door, grey, only 4,500 miles £12495
2007 57 **ASTRA DESIGN** 5 door, 5 speed in silver, only 20,000 miles £6995
2007 07 **ASTRA 1.6 ACTIVE** 5 door, silver, above average miles £4995
2006 06 **ASTRA 1.4 CLUB** 5 door, black, 38,000 miles £5495
2004 54 **ASTRA 1.6 CLUB** 5 door, black, only 23,000 miles £4695
2003 03 **ASTRA 1.6 CLUB** 5 door, green, above average mileage £2495
2002 02 **ASTRA 1.8 COMFORT,** 5 door, black, above average mileage £1995
2001 51 **ASTRA 1.6 CLUB** 5 door, blue, 55,000 miles £2695
2001 51 **ASTRA 1.6 CLUB** 5 door, black, 85,000 miles £2295
1999 T **ASTRA 1.6 CLUB** 5 door, red, average mileage £1495
1998 S **ASTRA 1.6 CLUB** 5 door estate, red, average mileage £1495

2004 04 **VAUXHALL SIGNUM 2.2 ELITE** 5 speed in green/leather trim, 71,000 miles £4995
2007 07 **VAUXHALL MERIVA 1.4 LIFE** 5 door, silver, 5700 miles £5995

DIESELS

2009 59 **PEUGEOT 308 1.6 HDI (90) S** 5 door, blue, 5,000 miles £10495
2009 59 **FUSION 1.6 TDCI** 5 door, tango red, only 4,000 miles £9995
2008 08 **PEUGEOT 308 1.6 HDI S (90)** 5 door in iron grey £8995
2007 57 **PEUGEOT 308 HDI (110) SPORT,** 5 door, blue, 17,000 miles £8495
2007 57 **FORD FUSION 1.4 TDCI ZETEC CLIMATE** 5 door, grey, 26,000 miles £7295
2007 57 **PEUGEOT 307 SW 1.6 HDI (110) SE** 5 door, red, 18,000 miles £8495
2006 56 **SKODA SUPERB 1.9 TDI (130) COMFORT** 4 door, grey, 59,000 miles £7995
2005 05 **V.W. SHARAN 1.9 TDI (130) SE 6 speed,** blue, 50,000 miles £8495
2005 05 **PEUGEOT 2005 307 SW S90 2.0HDI,** 5 door, black £4,995
2004 54 **RENAULT SCENIC 1.5 DCI EXPRESSION** 5 door, red, average mileage £3995
2003 03 **FORD FOCUS 1.8 TDCI GHIA** 5 door, grey, high mileage £2995
2002 52 **SEAT IBIZA 1.9 TDI S** 3 door, black, 75,000 miles £2695
2002 51 **CITROEN C5 2.0 HDI LX** 5 door, green, above average mileage £1295
2001 Y **ASTRA 1.7 DTI ENVOY** 5 door, white average mileage £2495
1998 R **ROVER 620 S TURBO DIESEL** 4 door, silver, high mileage £995
1997 R **FORD MONDEO 1.8 LX TD ESTATE,** brown 89,000 miles £1695

LOW MILEAGE FOCUS

2008 08 **FOCUS 1.6 ZETEC** 5 door, blue, 13,000 miles £8495
2008 08 **FOCUS 1.6 ZETEC** 5 door, grey, 12,000 miles £7995
2005 05 **FORD FOCUS 1.6 LX** 5 door, pepper red, 55,000 miles £5495
2004 04 **FORD FOCUS 2.0 ST 170** 3 door, blue, above average miles £3995
2004 04 **FOCUS 1.6 ZETEC,** 3 door, silver, slightly above average mileage £3995
2003 53 **FOCUS 1.6 LX,** 4 door, in silver, 71.000 miles £3995
2001 Y **FOCUS 1.6 ZETEC** 5 door estate, black, above average mileage £1995

LOW MILEAGE PEUGEOT 207

2010 59 **PEUGEOT 207 1.6 HDI (90) SPORT,** 5 door, black, 3000 miles £9995
2008 58 **PEUGEOT 207 1.4S** 3 door 5 speed in diablo red £6995
2007 57 **PEUGEOT 207 1.6 HDI (90) S** 5 door 5 speed in Aegean blue, 21,000 miles £7495
2007 57 **PEUGEOT 207 1.4 S** 3 door silver, 25,000 miles £5495

2003 03 **PEUGEOT 307 2.0 GLX** 5 door, silver, 66,000 miles £3295

AUTOMATICS

2010 10 **CORSA 1.4 SE** 5 door auto, grey, 1,050 miles £10995
2009 09 **FIESTA 1.4 Style+,** 5 door auto, silver, 3,300 miles £9995
2008 58 **FORD FOCUS C-MAX 2.0 TDCI Zetec,** 5 door auto, silver, 6,900 miles £12500
2008 58 **VAUXHALL AGILA 1.2 Club,** 5 door, auto, blue, 7,000 miles £8495
2007 57 **CORSA 1.4 CLUB** 5 door auto, blue, 14,000 miles £7995
2007 57 **NISSAN MICRA 1.4 ACCENTA** 5 door auto, red, 8,000 miles £6495
2006 56 **MERIVA 1.6 LIFE,** 5 door auto, blue, 31,000 miles £5995
2006 06 **VAUXHALL MERIVA 1.6 CLUB,** 5 door auto, 13,000 miles £6995
2005 55 **VECTRA 2.2 DIRECT DESIGN** 5 door auto, silver 45,000 miles £4495
2005 05 **MERCEDES C180 Komp Classic SE,** 4 door auto, silver, 54,000 miles £6995
2005 05 **CORSA 1.4 DESIGN** 5 door auto, dark green, only 25,000 miles £4995
2005 05 **ZAFIRA 1.8 LIFE 5 door auto, green, 19,000 miles** £4995
2004 54 **CORSA 1.4 DESIGN** 5 door auto in dark green £4695
2004 54 **ROVER 45 1.8 CLUB SE** 4 door auto, red, 57,000 miles £2995
2004 04 **VW PASSAT 1.9 TDI HI-LINE 130 BHP automatic,** 4 door, in blue £4995
2003 53 **JAGUAR XJ6 3.0** 4 door auto, blue, above average miles £6995
2002 52 **MERCEDES C220 CDI 2.1 AVANT GARDE** 4 door auto, blue, 72,000 miles £5995
2002 52 **SMART CAR 600 PASSION SOFTOUCH** 3 door auto, silver, 48,000 miles £2995
1999 S **MERCEDES C200 SPORT** 4 door automatic £1695
1997 R **HONDA CIVIC 1.6 ESI** 3 door automatic in silver metallic £1495

LOW MILEAGE PEOPLE CARRIER

2007 07 **ZAFIRA 1.8 LIFE** 5 door,blue, 40,000 miles £6495
2006 55 **MAZDA 5 1.8 TS 2** 5 door, black, 45,000 miles £6995
2004 54 **KIA SEDONA 2.9 CRDI LS** 5 door auto, black, 38,000 miles £4995
2004 04 **ZAFIRA 1.6 LIFE** 5 door 7 seater, silver, 77,000 miles £3695
2001 Y **CITROEN PICASSO 1.8 SX,** 5 door, green, 72,000 miles £2695

QUALITY SELECTION UNDER £3000

2004 54 **ROVER 45 1.6 CLUB SE,** 4 door, silver, average £2995
2004 54 **ROVER 25 1.4 STREETWISE** 5 door, grey £2495
2003 52 **TOYOTA COROLLA 1.6 T3** 5 door, red £2995
2000 W **FORD PUMA 1.7 MILLENIUM** 3 door, yellow, 78,000 miles £2495
2000 W **MERCEDES A140 ELEGANCE** 5 door, green, 91,000 miles £2695
2000 W **FORD MONDEO 2.0 GHIA,** 4 door, 5 speed in black £1695
1999 T **MERCEDES C200 2.0 CLASSIC Estate,** blue, average miles £2495
1998 S **DAIHATSU 1.6 GRAND MOVE,** 5 door, red, 74,000 miles £1195

LOW MILEAGE KA

2001 51 **FORD KA 1.3** 3 door, red, average mileage £1695

LOW MILEAGE HONDA

2004 04 **HONDA CIVIC 1.3 Executive IMA (hybrid),** 4 door, blue, 41,000 miles £5995
2003 03 **HONDA CIVIC 1.6 VTEC SE** 5 door, 5 speed in metallic green £3995
2002 02 **HONDA CIVIC 1.6 SE** 5 door, green, 40,000 ..... £3695

COMMERCIAL

2004 54 **TRANSIT CONNECT 1.9 TDDI 200 SWB,** 5 door, white, 89,000 miles ..... £3695 no VAT

Part Exchange welcome. Genuine no nonsense guarantee.

Open until 6.00pm Mon-Fri, 8.30pm - 5.00pm Saturday, 10.00am - 4.00pm Sunday, Petrol 10.00am - 12.30pm

GOOD CLEAN CARS & LIGHT VANS WANTED FOR CASH - 2000 - 2009

KILBY MOTORS

(Wellingborough Road, Irthlingborough (opposite Whitworths)

01933 653571/653491

WINTER SALE

54 KIA SEDONA DIESEL, people carrier, met gold, high spec ..... Was £4,995 Now £3,995
04 VAUXHALL ZAFIRA 1.8 Life, dark silver £3,495
54 VAUXHALL ASTRA DIESEL 1.7 CDTI Estate, met blue ..... Was £3,995 Now £2,995
51 VAUXHALL ZAFIRA Comfort, met blue, 7 seater .. £2,995
04 RENAULT CLIO 1.2 16v Dynamique, met black, alloys, a/c, PAS, e/w ..... Was £3,995 Now £2,995
02 FORD FOCUS 1.8 LX Estate, met blue, alloys, PAS, a/c, c/l, e/w ..... Was £2,995 Now £2,495
02 MG ZR, blue, PAS, e/w, part leather ..... Was £2,495 Now £1,995
02 VAUXHALL CORSA CLUB 1.2 16v, blue, 5dr, PAS, e/w etc £1,995
52 ROVER 75 CLUB SE, metallic blue, PAS, E/W, C/L etc ..... Was£4,295 Now £1,995
52 RENAULT MEGANE Coupe Fiji 1.6 16v, silver, PAS, e/w, alloys etc £1,695
Y SAAB 95 SE, met silver, fully loaded ..... Was £1,995 Now £1,695
02 MITSUBISHI COLT, Silver, alloys, S/Roof, PAS, E/W ..... Was £1,695 Now £1,495
V FORD FIESTA, metallic green, PAS, alloys etc ..... Was £1,495.Now £1,295
W FORD MONDEO GHIA X, metallic gold, all the extras ..... Was £1,495 Now £995
W ROVER 45, silver, PAS, e/w, c/l, etc Was £995 Now £795

MoT £29.95 WITH THIS VOUCHER

CARS URGENTLY WANTED FOR CASH

TYRE & EXHAUST CENTRE - INSURANCE WORK WELCOME - WELDING WORK UNDERTAKEN

All cars are fully serviced, valeted & also new MoT's + cambelts where applicable

OPEN MONDAY - FRIDAY 8.30 - 5.30pm. SATURDAY 9 - 1pm. Sunday by appointment

SALES SERVICE BODYSHOP

ANNOUNCE YOUR NEWS

Herald&Post

call 01604 614600

JobsNOW

KINGSTHORPE GROVE FMS

- Open 7 Days
- Finance Arrange (STS)
- Cars Purchased for Cash
- Existing Finance Settled
- Credit Problems?
- Arrears?
- CCJs?

30 CARS IN A FULLY HEATED SHOWROOM!

OUT OF HOURS VIEWING AVAILABLE 6PM -9PM

BY APPOINTMENT ONLY

PLEASE CALL 01604 716078 TO MAKE YOUR APPOINTMENT

INDOOR HEATED SHOWROOM

WWW.FMS-LTD.COM

01604 717172

FMS XMAS CRACKER!
12 MONTHS MOT
12 MONTHS TAX
PARTS & WARRANTY
SERVICE LABOUR
FULL VALET
*on selected vehicles only

07/57 AUDI A4 18T CONVERTIBLE, MET GREY, AC, ALLOYS, ONE OWNER, FSH, 50,000 MILES.
£14,995

01/51 AUDI TT COUPE, SILVER, ALLOYS, LEATHER, CLIMATE CONTROL, FSH
£7,295

1998/R BMW 528I SE, AUTO, LIGHT METALLIC GREEN, ALLOYS, REMOTE CONTROL CENTRAL LOCKING, AIR CON.
£1,495

07/07 CHEVROLET TACUMA 2.0 CDX, AUTO, SILVER, ALLOYS, AIR CON, FRONT FOG LIGHTS, 29K.
£3,995

07/07 CITROEN C1 AIRPLAY PLUS, 3DR, SILVER, CLIMATE CONTROL, REMOTE CENTRAL LOCKING, CD PLAYER.
£4,495

06/56 FORD FOCUS TITANIUM 5DR, MET GREY, ONE OWNER, ALLOTS, AC
£4,495

07/07 FORD FOCUS ZETEC CLIMATE, SILVER, ALLOYS, AIR CON.
£4,995

06/06 FORD MONDEO 1.8 LX 5 DR, STAR SILVER, AC, 47,000 MILES
£4,495

07/07 FORD MONDEO 2.0 TDCI , NEW SHAPE, ALLOYS, AC
£6,495

07/07 FORD SPORT KA SE, 3DR HATCHBACK, BLACK, ALLOYS, LEATHER, AIR CON.
£4,995

05/05 FORD STREETKA ROADSTER 1.6 LUXURY CONVERTIBLE, ALLOYS, AIR CON, METALLIC BLACK, BLACK LEATHER, CD PLAYER
£4,499

Library Pic
02/52 HONDA FR-V AUTO SE EXECUTIVE, SILVER, BLACK LEATHER, SAT NAV, ALLOYS, AIR CON.
£4,995

2001 X HYUNDAI SANTE FE ESTATE, SILVER, A/C, ALLOYS, 53,000 MILES
£2,795

05/57 JAGUAR X TYPE 2.0 D S ESTATE, MET GREEN, BLACK HALF LEATHER, ONE OWNER, FSH, AIR CON, ALLOYS
£6,995

1996 P JAGUAR 4.0 XK8 COUPE AUTO, MET GREEN, LEATHER, ALLOYS, A/C
POA

07/57 MAZDA 6 SPORT 143, HATCHBACK, METALLIC BLUE, ALLOYS, AIR CON
£9,795

01/51 MERCEDES A CLASS, 160 ELEGANCE AUTO, METALLIC BLUE, AIR CON, ALLOYS
£3,495

SAVE £1000
06/06 MINI COOPER S, METALLIC BLUE, ALLOYS, AIR CON, 45K.
NOW £8,995

SAVE £200
02/52 MINI COOPER 1.6, 3 DOOR, RED, ALLOYS, AIR CON, ELECTRIC WINDOWS, REMOTE CONTROL LOCKING, CHILLI PACK.
NOW £5,795

CAR OF THE WEEK

07/07 FORD MONDEO 2.0 TDCI, NEW SHAPE, ALLOYS, AC.
£6,495

04/04 MINI COOPER, MET BLUE, ALLOYS, EW
£5,495

05/55 PEUGEOT 407 SW SE HDI, SILVER, ALLOY, AC
£4,695

03/03 PEUGEOT 307 S, AUTO, 5 DOOR, STAR SILVER, ALLOYS, AIR CON.
£3,495

06/56 SAAB 9-3 1.9 TDI VECTOR SPORT, AUTO, METALLIC BLACK, ALLOYS, AIR CON, CRUISE CONTROL
£5,795

06/56 SAAB 9-3 VECTOR SPORT, 120BHP, METALLIC GREY, LEATHER, AIR CON, ALLOYS.
£5,495

07/07 SAAB 95 LINEAR SPORT TID CONVERTIBLE, MET BLACK, ONE OWNER, LEATHER SEATS, AC, ALLOYS.
£8,995

SAVE £500
07/07 SKODA OCTAVIA CLASSIC TDI, 5DR HATCHBACK, SILVER, AIRCON, CD PLAYER
NOW £4,995

07/07 TOYOTA AVENSIS D-4D T4, BRILLIANT RED, SAT NAV, ALLOYS, CLIMATE CONTROL, ELECTRIC WINDOWS, 68K.
£6,795

06/56 VAUXHALL ASTRA 1.9 CDTI DESIGN, ESTATE, SILVER, ALLOYS, AIR CON, HALF LEATHER, PRIVACY GLASS.
£4,695

06/56 VAUXHALL ASTRA 1.7 CDTI 16V CLUB, ESTATE, WHITE, ALLOYS, AIR CON.
£4,395

SAVE £300
04/04 VAUXHALL CORSA DESIGN 16V, 3DR, METALLIC BLUE, AIRCON, CD PLAYER.
NOW £3,795

VAUXHALL CORSA LIFE TWINPORT 1.0, METALLIC RED, AIR CON, CD PLAYER
£3,495

2001 Y VAUXHALL CORSA 1.2 COMFORT, 3 DOOR, METALLIC BLUE, 67K, ALLOYS, AIR CON.
£1,995

06/56 VAUXHALL FRONTERA LTD V6, ESTATE, SILVER, ALLOYS, SIDE STEPS, TOWBAR, AIRCON
£2,995

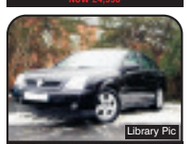
Library Pic
07/57 VAUXHALL VECTRA 1.9 CDTI DESIGN ESTATE, METALLIC GREY, HALF LEATHER, ALLOYS, AIR CON.
£5,395

06/06 VAUXHALL VECTRA 1.9 CDTI ESTATE (75 BHP), METALLIC GREY, ALLOYS, AIR CON, ONE OWNER, FSH
£4,995

06/56 VAUXHALL VECTRA 1.9 CDTI AUTO LIFE, 5 DOOR, METALLIC GREY, AIR CON.
£3,995

06/56 VAUXHALL VECTRA 1.9 CDTI LIFE, METALLIC BLUE, AIR CON, ALLOYS
£3,995

06/06 VAUXHALL VECTRA DIESEL AUTO 3.0 V6 SRI (150 BHP), BLUE, ALLOYS, AIR CON, SAT NAV, PHONE KIT.
£4,995

07/57 VAUXHALL ZAFIRA CLUB 1.6 5DR, MET SILVER, AC, EW
£6,495

02/52 VAUXHALL ZAFIRA 1.6 COMFORT, ESTATE, METALLIC BLUE, AIR CON, 7 SEATS, ONE OWNER, FSH.
£2,995

02/52 VOLVO V40 DIESEL S ESTATE, METALLIC GREY, ALLOYS, AIR CON
£2,495

06/06 VW GOLF 1.9 SE TDI, METALLIC BLACK, ALLOYS, AIR CON, CD PLAYER.
£6,495

SAVE £300
07/07 VW PASSAT SE TDI 140, SALOON, METALLIC GREY, ALLOYS, AIR CON, CD PLAYER, ELECTRIC HEATED MIRRORS.
NOW £7,195

07/57 VW PASSAT TDI SE ESTATE, SILVER, ONE OWNER, FSH, ALLOYS, AIR CON, CD PLAYER.
£6,995

2001 Y VOLKSWAGEN SHARAN SPORT V6, ESTATE, 7 SEATER, BLACK, AIR CON, ALLOYS.
£2,995

06/56 FORD RANGER CD 4WD, WHITE, ONE OWNER, FSH
£6,495 + VAT

Library Pic
07 07 FORD TRANSIT LWB M.ROOF NEW SHAPE SIDE LOADING DOOR.
£6,995 +VAT

SAVE £1000
06/06 FORD TRANSIT 350, CAR TRANSPORTER, NEW ALUMINIUM BODY, WHITE, 3 SEATS
NOW £6,495 + VAT

08/58 VAUXHALL ASTRAVAN 1.7 CDTI, WHITE, NEW SHAPE, AIR CON, PLY LINED, CD PLAYER.
£4,995 + VAT

07/56 VAUXHALL ASTRA VAN CLUB CDTI, WHITE, NEW SHAPE, ELECTRIC WINDOWS, REMOTE CONTROL LOCKING.
£3,995 + VAT

07/07 VAUXHALL VIVARO 2.5 LWB 146 BHP WHITE, NEW SHAPE, SIDE LOADING DOOR, LOWER FSH C/L E/W, CD PLAYER, A/C
£5,995 +VAT

07/07 VOLKSWAGON CADDY TDI PD C VAN, E220, METALLIC BLUE, AIR CON, ALLOYS, CD PLAYER, ONE OWNER.
£8,995 NO VAT

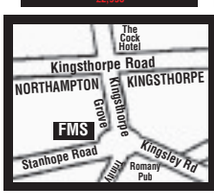

194-200 KINGSTHORPE GROVE, NORTHAMPTON NN2 6PD

01604 717172

Opening Times..... Monday - Saturday 9am - 6pm, Sunday 10am - 4pm

Newman & Reidy

OVER 150 OF THE BEST QUALITY VEHICLES IN GROUP STOCK!

Small & Economical

01 51 **Fiat Punto 1.9 JTD ELX 5Dr,** Nero Black.....Thank You SOLD
02 02 **Peugeot 206 1.4 LX Automatic,** 5dr, Steel Grey, lovely rare car.....£2495
02 52 **Fiesta Ghia 5DR,** Cobalt Blue, A/con & Alloys, lovely low mileage £3495
06 06 **Vauxhall Corsa 1.0 Life,** 3 Door, Flame Red, ...Thank You SOLD
05 55 **Vauxhall Corsa 1.2 CDTi Life 5Dr** Silver, superb fuel economy £3695
03 53 **Peugeot 206 GTi,** 3Dr Midnight Blue ½ Leather Superb £3995
08 08 **Hyundai Amica Atlantic,** 5Dr Sunburst Red, just like new.....£3995
04 54 **Seat Arosa 1.4 Sport 3Dr Seal Grey**.....Thank You SOLD
05 55 **Peugeot 206 1.4S** 3Dr Steel Blue lovely car.....£4195
08 08 **Kia Picanto 2 5Dr** Haze Blue, Like new £4295
04 04 **VW Polo 1.4TDi Twist 5Dr** Electric Blue, huge economy, cheap to tax£4495
04 54 **Suzuki Jimny 02 JLX Soft Top** Met Blue Beautiful & low mileage car..£4795
06 06 **Citroen C3 1.6 VTR,** 5dr, Cool Silver, stunning car only 17k miles £4995
07 57 **Seat Ibiza 1.4 Sport 3Dr** Steel Grey, low mileage & immaculate.....£5295
03 53 **MINI Cooper Black, Chilli Pack** A/Con, sun roof & stripes, Lovely car .£5995
08 08 **Ford Fiesta 1.25 Style Climate** 3Dr Azure Blue, A/Con heated screen£5795
08 58 **Citroen C1 Rythm 3dr** Smoke Grey, absolutely immaculate.....£5595
08 08 **Honda Jazz 1.2 DSi S 5Dr** Black, low mileage & economical £6295
07 57 **MINI One** Basalt Black metallic lovely low mileage car £7995
09 09 **Seat Ibiza 1.4 Sport 3Dr** Ice blue, less than 7000 miles, like new.....£8495
05 05 **MINI Cooper S** Pepper White, "Works" Spec, very fast £8495

Medium Family Cars

03 03 **Suzuki Liana 1.6GLX Auto** 5Dr Silver. Great family car at this price £2595
07 56 **Chevrolet Kalos 1.2S 3Dr,** black, low mileage & lovely £3595
05 54 **Skoda Fabia 1.2HTP** Ambiante Estate. Silver Superb practical car £3995
06 56 **Renault Megane 1.5DCi Dynamique 5Dr** Naples Red.....£4595
06 56 **Vauxhall Meriva 1.3 CDTi 5DR,** Astro Silver, fantastic little MPV £4995
05 55 **Ford Focus 1.6LX 5Dr,** steel grey, low mileage, A/con £4995
06 06 **Renault Megane 1.6VVTi,** 5Dr, Steel Grey, very low mileage, a/c.....£4995
04 54 **Citroen Picasso 1.6 HDi** Silver, long MoT.....Thank You SOLD

4x4

04 54 **Toyota Rav 4 D-4d 3DR** Silver Stunning diesel Rav 4 .....£6995
05 05 **Honda CR-V 2.2 CDT-I Sport,** 5 Door, Steel Grey, Stunning Car.....£7995

Larger Family Cars

99 T **BMW 318 1.9SE 4Dr** Bright Silver Alloys, A/Con superb condition.....£1995
04 04 **Vauxhall Vectra SRi 2.2 5Dr** Automatic, Astro Silver A/Con & Alloys...£3595
02 52 **Jaguar S Type 3.0 SE Automatic** Black withCream leather, stunning ..£3995
02 52 **BMW 318SE 4Dr** Patriot Blue A/Con Alloys Lovely £4595
06 56 **Peugeot 407 2.0 HDi SE Automatic 5dr,** Silver, sat nav, v. low mileage £6495
08 08 **Skoda Octavia 2.0TDi PD (140ps) Elegance 5Dr** Cappuccino. Still under VAG warranty £10495
08 58 **Mercedes C320 3.0TD CDi Sport** 4Dr Auto. Tanzanite Blue, only 10K from new £24395

Diesels

01 51 **Fiat Punto 1.9 JTD ELX 5Dr,** Nero Black.....Thank You SOLD
05 55 **Vauxhall Corsa 1.2 CDTi Life 5Dr** Silver, superb fuel economy £3695
04 04 **VW Polo 1.4TDi Twist 5Dr** Electric Blue. Massive economy £4495
06 56 **Renault Megane 1.5DCi Dynamique 5Dr** Naples Red.....£4595
06 56 **Vauxhall Meriva 1.3 CDTi 5 Dr** Astro Silver.....Thank You SOLD
04 54 **Citroen Picasso 1.6 HDi** Silver, long MoT.....Thank You SOLD
06 06 **Renault Grand Espace 2.2DCi Dynamique** Haze Blue.....£5995
06 56 **Peugeot 407 2.0 HDi SE Automatic 5dr,** Silver, sat nav, v. low mileage £6495
04 54 **Toyota Rav 4 D-4d 3Dr** Silver stunning diesel Rav 4 .....£6995
05 05 **Honda CR-V 2.2 CDT-I Sport,** 5 Door, Steel Grey, Stunning Car.....£7995
08 08 **Skoda Octavia 2.0TDi PD (140ps) Elegance 5Dr** Cappuccino. Low mileage & immaculate.....£10495
08 58 **Mercedes C320 3.0TD CDi Sport** 4Dr Auto. Tanzanite Blue, only 10K from new £24395

Automatics

02 02 **Peugeot 206 1.4 LX Automatic,** 5Dr Steel Grey, lovely rare car.....£2495
03 03 **Suzuki Liana 1.6GLX Auto** 5Dr Silver. Great family car at this price £2595
04 04 **Vauxhall Vectra SRi 2.2 5Dr** Astro Silver A/Con & Alloys.....£3595
02 52 **Jaguar S Type 3.0 SE Automatic** black with cream leather, stunning ..£3995
06 56 **Peugeot 407 2.0 HDi SE 5dr,** Silver, sat nav, only 32k miles from new £6495
02 52 **BMW 320 Ci Sport Cabriolet.** Special Order Blue Black leather beautiful car £7995
07 07 **Audi A4 2.0TFSi Cabriolet Phantom Black** .....Thank You SOLD
04 54 **Mercedes SLK 200 Kompressor (New Shape),** Bright Silver, Red Leather, Very low mileage £15995

7 Seaters, Estates & People Carriers

05 54 **Skoda Fabia 1.2HTP Ambiante Estate.** Silver Superb practical car.....£3695
04 54 **Citroen Picasso 1.6 HDi** Silver, long MoT.....Thank You SOLD
06 06 **Renault Grand Espace 2.2DCi Dynamique** Haze Blue.....£5995

Sports & Convertibles

03 53 **Peugeot 206 GTi** 3Dr Midnight Blue ½ Leather Superb £3995
04 54 **Suzuki Jimny 02 JLX Soft Top Mett Blue** Beautiful & low mileage car.£4795
06 06 **Citroen C3 1.6 VTR,** 5dr, Cool Silver, stunning car only 17k miles £4995
92 J **Lotus Elan SE Turbo.** Rioja Red, Leather, appreciating Classic £5495
05 05 **Peugeot 307 2.0CC S,** Silver, Lovely low mileage car.....£5995
01 X **BMW 320 Ci SE Cabriolet Dragon Green,** Green roof Stunning car....£5995
03 53 **MINI Cooper Black, Chilli Pack A/Con** Lovely car.....£5495
06 56 **Renault Megane 1.6 Privilege Cabriolet**.....£5995
00 W **Mercedes SLK320 Kompressor Auto** Cobalt Blue, ...£5395
02 52 **BMW 320 Ci Sport Auto Cabriolet** .....Thank You SOLD
07 57 **Mazda RX-8 240ps Coupe** Galaxy Grey Lovely 1 lady owner car.....£8395
04 04 **BMW Z4 2.5SE Roadster** Dolphin Grey Black leather. Immaculate inside & out £8995
07 07 **Audi A4 2.0TFSi Auto Cabriolet** Phantom Black, 1 owner Sat Nav .....Thank You SOLD
04 54 **Mercedes SLK 200 Kompressor Auto (New Shape)** Bright Silver Red Leather, low mileage, 1 lady owner.....£15995

Part Ex's To Clear

97 R **Peugeot 406 1.8LX,** 4Dr, Brooklands Green, MOT July 2011 .....£495
01 51 **Fiat Brava 1.2 80SX** 5Dr Met Black MOT Feb 2011.....£795
02 02 **Rover 25 1.4 Impression** 3 dr, Midnight Blue, MoT July 2011 .....£895
99 T **Peugeot 206 1.6 GLX,** 5 dr, Agean Blue, new clutch, MoT June 2011 £1495
00 W **BMW 318I SE,** 4 dr, Boston Green, MOT Dec 2011 .....£1495
99 V **Peugeot 206 2.0GTI** 3Dr Nero Black long MOT £1595

QUALITY VANS, TIPPERS & MINIBUSES ALWAYS AVAILABLE

SMALL

06 06 **Renault Kangoo 1.5 TD SL 19DCi 80+ Heavy Duty PV,** with air con, white, very tidy .....£5495 + VAT
06 06 **Renault Kangoo 1.5 TD SL 19DCi 80+ Heavy Duty PV,** with air con, white, FSH .....£5495 + VAT
08 08 **Vauxhall Astra Van 1.7 CDTi Club,** Black, 1 owner, FSH & immaculate, Ply lined .....£5495 + VAT
08 08 **Vauxhall Combo 1.3 CDTi Crew Panel Van,** White, 1 owner with FSH, Extra seats .....£5795 + VAT
07 57 **Ford Transit Connect T200 SWB 75ps** White Immaculate, Ply lined .....£5995 + VAT

MEDIUM

06 06 **Ford Transit Connect T220LX SWB,** White Ply lined, just MOT'd .....£5595 + VAT
07 07 **Citroen Dispatch 1000 (120ps) Panel Van,** White 1 owner FSH Ply lined .....£7495 + VAT
08 08 **Citroen Dispatch 1000 (90ps) Panel Van,** Navy Blue 1 owner ply lined low mileage .....£7495 + VAT

LARGE

03 53 **Ford Transit 350 90ps High Roof,** White Just MOT'd low mileage .....£5695 + VAT
04 54 **Renault Traffic 2.9DCi LWB H/R** Diamond Black, lovely looking van.....£5495 + VAT
05 55 **Nissan Primastar 2.5DCi SE 2700 SWB.** Blue 2 owners, [illegible] mileage .....£6495 + VAT
06 56 **LDV Maxus LWB Extra High Roof 2.8t (95ps) Panel Van,** White, 1 owner, FSH, low mileage .....£6695 + VAT
07 07 **LDV Maxus LWB High Roof 2.8t (95ps) Panel Van,** White, 1 owner, FSH, low mileage .....£6695 + VAT
05 55 **Ford Transit 280S Executive** Metallic Grey Low mileage & immaculate .....£6995 + VAT
08 08 **Citroen Relay L35 H2 LWB 120ps,** White Fantastic value .....£6495 + VAT
08 08 **Vauxhall Vivaro 2900CDTi Sportive LWB SHR** Silver. Alloys, A/con 1 owner immaculate .....£8595 + VAT
06 56 **Ford Transit T350 (115ps) Jumbo XLWB Panel Van,** White, Glass Frail Rack & Lined .....£8995 + VAT
08 08 **Ford Transit 280SWB LR 110ps Panel Van** White Low mileage 1 owner .£9595 + VAT

SOLD

TIPPERS/DROPSIDES

07 07 **Citroen Relay 2.2 HDi MWB Tipper,** White, Alloy body, 1 owner, Low mileage & tidy .....£6495 + VAT
07 07 **Ford Transit 350 100ps Single Cab Tipper,** White, Steel body, Completely refurbished .....£9495 + VAT
10 60 **LDV Maxus 2.5TD Drop Side LWB,** Brand new and just registered with 345 miles. Alloy drop side body .....£11995 + VAT

MINIBUS

09 59 **Ford Transit 430EL (115ps) 17 Seater,** White, Only 425 miles from new! ..£19995 + VAT
04 04 **LDV Convoy 17 Seat Minibus.** White Ex Defence only 30[illegible] miles from new, very tidy .....£4695 + VAT
07 57 **LDV Maxus 9 Seat Crew Cab 120ps LWB XHR** White only 31k from new .....£5995 + VAT
07 07 **Ford Transit 2.4 115ps 17 Seater with Tachograph,** immaculate .....£13995 + VAT

SOLD

MOTOR HOME

07 07 **LDV Maxus** with brand new & unused 3 berth PJB Conversion (price new over £32,000) .£21150

120 Main Road, Earls Barton, NN6 0HL

01604 811199

see all our stock @

www.newmanandreidy.co.uk

or www.a5carsales.co.uk

NENE VALE MOTOR CO.

06 56 Jeep Cherokee 2.8 ltd £7,000

06 56 Chevrolet Matiz 1.0 SE + ...£3,000

01 51 Toyota Celica 1.8 vvti red.....£4,000

02 02 Mini Cooper 1.6 on private place.....£5,000

03 53 Renault Laguna 1.8 Expression auto . . .£3,000

03 53 Ford Galaxy 1.9 IX TDI in red . . . . . .£4,995.

THE FAMILY RUN BUSINESS WHERE CUSTOMERS COME FIRST...

FORD

2003 53 FORD GALAXY 1.9 TD LX 5DR, RED £5,000
2005 05 FORD FOCUS 1.8 TDCI LX 5DR,MET GREY £4,000
2004 54 FORD FOCUS C MAX 1.6 TDCI LX 5DR, MET BLACK £4,000
2004 04 FORD FOCUS 1.6 ZETEC 5DR, MET RED, AUTO £3,000
2000 W FORD FOCUS1.8 ZETEC 3 DR MET SILVER £2,000
2003 53 FORD MONDEO 2.0 GHIA 5DR MET SILVER £2,000
2000 X FORD FOCUS 2.0 GHIA 5DR GOLD £1,295

RENAULT

2004 54 RENAULT MEGANE 1.6 VVT DYNAMIGUE 5DR MET BLACK....£3,795
2003 03 RENAULT KANGOO 1.5 DCI 80 EXPRESSION 5DR MET RED...£3,000
2003 53 RENAULT LAGUNA 1.8 16V EXPRESSION 5 DR MET RED £3,000

VAUXHALL

2005 55 VAUXHALL VECTRA 1.9 CDTI LIFE 5DR MET SILVER £4,495
2004 54 VAUXHALL ASTRA 1.6I 16V SXI 5DR MET BLUE £4,000
2004 04 VAUXHALL ZAFIRA 1.6I LIFE 5DR BLUE £3,000
2005 05 VAUXHALL CORSA 1.2I 16V SXI 3DR MET SILVER £3,000
2003 03 VAUXHALL ASTRA 1.7 DTI 16V CLUB 5 DR MET BLUE £2,795

4X4

2006 56 JEEP CHEROKEE 2.8 CRD LTD 5DR BLACK £7,000
2002 02 NISSAN NIVARA KING CAB PICK UP 2DR MET GREY £3,000

VOLKSWAGEN

2005 05 VOLKSWAGEN PASSAT 1.9 TRENDLINE TDI 130 5DR MET BLACK £5,000
2003 03 VOLKSWAGEN GOLF 1.9 GT TDI 130 5DR MET BLACK £4,000
2001 P/P VOLKSWAGEN BEETLE 2.0 AUTO 3DR MET BLUE £3,895
2002 52 VOLKSWAGEN PASSAT 1.9 SE TDI 100 4DR BLUE £3,000
2000 W VOLKSWAGEN BEETLE 2.0 3DR MET BLUE £2,795

PEUGEOT

2004 54 PEUGEOT 407 1.6 HDI 110 SE 5 DR MET BLUE £5,000
2003 53 PEUGEOT 307 2.0 SE 16V 5DR MET BLACK £3,000
2001 51 PEUGEOT 206 2.0 SE CABRIOLET 2DR MET SILVER £3,000
2004 53 PEUGEOT 307 1.6 S 16V 5DR MET BLACK £3,000
2004 53 PEUGEOT 307 2.0 HDI 90 SE 5DR MET GREEN £3,000
2002 02 PEUGEOT 307 2.0 XSI 3 DR MET YELLOW £2,000

OTHER

2006 06 NISSAN X TRIAL 2.2 DCI 136 SE 5DR MET SILVER £7,000
2002 P/P MINI COOPER 1.6 3DR MET SILVER £5,000
2003 P/P BMW 318 ES 4DR MET BLUE £4,795
2006 06 SMART FORFOUR 1.1 COOLSTYLE 5DR MET BLACK £4,000
2002 51 BMW 316TI SE 3 DR MET SILVER £4,000
2002 02 AUDI A4 2.0 SE 4DR MET BLACK £3,795
2002 02 AUDI A4 1.8T SE 4DR MET GREY £3,695
2001 Y AUDI A4 2.0 SE 4DR MET BLUE £3,000
2005 55 FIAT PUNTO 1.2 ACTIVE SPORT 3 DR MET GREY £3,000
2006 56 CHEVROLET MATIZ 1.0 SE+ 5DR MET BLUE £3,000
2004 53 NISSAN MICRA 1.0 E 5DR MET SILVER £3,000
2001 Y HONDA HR- V 1.6 VTEC 4WD 3 DR MET BLUE £3,000
2005 05 FIAT PUNTO 1.2 ACTIVE 3DR MET RED £2,795
2002 02 NISSAN ALMERA TINO 1.8 SE 5DR MET GREY £2,395
2001 51 FIAT DOBLO 1.9 D SX 5DR YELLOW £2,000
1999 SAAB 9-3 2.0I S CONVERTIBLE 2 DR MET BLUE £2,000

SPORTS

2003 53 SUBARU IMPREZA 2.0 WRX AWD TURBO 4DR MET GREY....£6,000
2003 03 VOLKSWAGEN GOLF 1.9 GT TDI 130 5DR MET BLACK £4,000
2001 51 TOYOTA CELICA 1.8 VVTI 190 3DR RED £4,000
2004 04 HYUNDAI COUPE 2.0 SE 3DR RED £3,000
2002 51 AUDI A3 1.6 SPORT 5 DR MET BLUE £3,000

MPV

2003 53 FORD GALAXY 1.9 TD LX 5DR, RED £5,000
2004 54 CHRYSLER VOYAGER 2.4 SE 5DR MET BLUE £3,695
2004 04 VAUXHALL ZAFIRA 1.6I LIFE 5DR BLUE £3,000
2005 05 CITREON XSARA PICASSO 1.6I DESIRE 5DR BEIGE £3,000

DIESEL

2004 04 VOLKSWAGEN GOLF 1.9 SDTI 5DR GREY £5,000
2004 54 PEUGEOT 407 1.6 HDI 110 SE 5 DR MET BLUE £5,000
2005 55 VAUXHALL VECTRA 1.9 CDTI LIFE 5DR MET SILVER £4,495
2003 03 VOLKSWAGEN GOLF 1.9 GT TDI 130 5DR MET BLACK £4,000
2005 05 FORD FOCUS 1.8 TDCI LX 5DR,MET GREY £4,000
2004 54 FORD FOCUS C MAX 1.6 TDCI LX 5DR, MET BLACK £4,000
2003 03 RENAULT KANGOO 1.5 DCI 80 EXPRESSION 5DR MET RED...£3,000
2002 52 VOLKSWAGEN PASSAT 1.9 SE TDI 100 4DR BLUE £3,000
2004 53 PEUGEOT 307 2.0 HDI 90 SE 5DR MET GREEN £3,000
2002 02 SAAB 9-3 2.2 TID SE 5DR MET GREEN £2,895
2003 03 VAUXHALL ASTRA 1.7 DTI 16V CLUB 5 DR MET BLUE £2,795

VANS

08 08 VAUXHALL VIVARO 19 CDTI £6,000
04 54 FIAT DUCATO 2.0 .....£4,000
06 55 VAUXHALL COMBO 1.3 CDTI £3,500
02 NISSAN NAVARA KING CAB PICK UP 2.5 .....£3,000
04 53 CITROEN DISPATCH 1.9 3 SEATER £3,000
03 SUZUKI CARRY VAN 1.3 .....£2,795
06 56 CITROEN BERLINGO 1.9 D .....£2,695.

ALL CARS COME WITH A 60 POINT SAFETY CHECK, HPI CHECK, 12 MONTHS MOT, WARRANTY, 6 MONTHS TAX, SERVICED (subject to asking price), AND VALET. CARS / VANS BOUGHT FOR CASH - TOP PRICES PAID

06 06 Nissan X Trail 2.2 SE TCI £7,000

01 51 Fiat Doblo 1.9 SX £2,000

Kislingbury Road, Bugbrooke, Northampton, NN7 3QG. TEL: 01604 839100 Opening hours: Mon-Sat 9am-5pm, Sundays 11am-3pm

FINANCE FOR ALL. CALL THE FINANCE SPECIALIST. TEL: 01604 839100

www.nenevalegarage.co.uk

ALTON MOTORS

Unit 121 | Leyland Ind Est | Wellingborough | NN8 1RT

MOT - £29.95 FREE RE-TEST WITHIN 10 DAYS
EXHAUSTS - SUPPLY & FIT FROM £19.95
(FORD FIESTA 1.6 98)
SERVICING - FROM £39.00
TYRES - FROM £12 FITTED

SATURDAY MOT Between 9-5 while you wait

BUDGET & BRANDED NEW TYRES NOW AVAILABLE

Firestone DUNLOP PIRELLI MICHELIN BRIDGESTONE

FREE HEALTH CHECK UPON REQUEST

PART WORN | CAR TYRES ONLY **FREE**

ALL 13"	£12.00
ALL 14"	£16.00
ALL 15"	£17.00
ALL 16"	£20.00
ALL 17"	£21.00

INC FREE FITTING VALVE BALANCE & DISPOSAL

BRAKE CHECK
ALIGNMENT CHECK (LASER SUPER TRACK)
BATTERY CHECK
MOT RETEST IN 10 DAYS
EXHAUST £19.99
FORD FIESTA 1.6 98/04 REAR BOX AND TAIL PIPE

SERVICING STARTS FROM ONLY £29.00 + VAT
BOOK YOUR SERVICE & MOT TOGETHER AND GET THE MOT FOR JUST £25

CAR MOT'S ON GOING PROMOTION ONLY £29.95 WITH THIS AD
CALL IN FOR FURTHER OFFERS

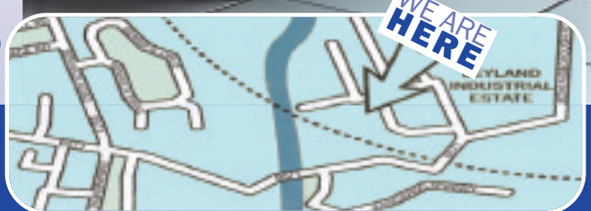

01933 278400

OPEN MON - FRI 8AM - 5:30PM SAT 9AM - 5PM

SaxonBridge.com

BUY WITH CONFIDENCE

All Major Credit Cards Accepted

£500 MIN P/X | FREE 6 MTHS TAX | FREE MOT 4 LIFE | FREE ½ TANK FUEL | NO ADMIN FEES

Mitsubishi Colt 09 Reg CZ2

- Air Con,
- Alloy wheels
- Front Fog Lights
- Cruise Control
- Remote Central Locking
- CD Player

Available NOW for only

£4995

Or ONLY £99 PER MTH

APR 13.1% TYPICAL

Finance example: Cash Price £4975. Deposit £500. Balance £4495. First Monthly Payment £ 99.95
60 Monthly Payments of £99.95. Acceptance Fee £199. Option to Purchase Fee £159. Total Amount Payable £6656

"I have only had our CZ2 for 5 weeks, what a little cracker. Brilliant fuel economy, excellent build quality and the exhaust note of the 1.3 is great. I've now sold my 4x4 and am looking for another one." Steve from Stony Stratford

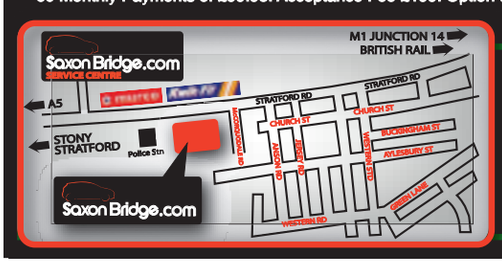

TERMS & CONDITIONS APPLY. SUBJECT TO STATUS. OFFER ONLY VALID ON SELECTED VEHICLES. CALL FOR DETAILS. IMAGES FOR ILLUSTRATION PURPOSES ONLY.

For Further Details Please Call Stephen, Andy or Sian

01908 311886

The Old Fire Station, Stratford Road, Wolverton, Milton Keynes MK12 5LX

MERRY CHRISTMAS AND A HAPPY NEW YEAR FROM ALL OF US AT SaxonBridge.com

£500 MIN P/X | FREE 6 MTHS TAX | FREE MOT 4 LIFE | FREE ½ TANK FUEL | NO ADMIN FEES

12 IN STOCK

09 Fiat 500 Sport

£189 PER MTH
OR ONLY
£8475

4 IN STOCK

10 Kia Picanto 2 Black

From 800 Miles
£135 PER MTH
OR ONLY
£5995

CHOICE OF 4

08 Ford Fiesta

1.25 Style Climate, 5Dr, Silver,
£121 PER MTH
OR ONLY
£5375

2 IN STOCK

09 Kia Carens

7 Seater, Silver,
34,910 miles
£145 PER MTH
OR ONLY
£6475

3 IN STOCK

09 Nissan Micra

Tekna, 1.2, Silver,
34,815 miles
£126 PER MTH
OR ONLY
£5475

09 Kia Ceed

1.6 GS, 5Dr, Blue,
35,469 miles
£157 PER MTH
OR ONLY
£6975

10 Ford Fiesta

1.25 Zetec + 3Dr,
Silver,
21,825 miles
£189 PER MTH
OR ONLY
£8475

09 VW Polo

1.4 TDi, Match,
Silver,
36,253 miles
£169 PER MTH
OR ONLY
£7475

SaxonBridge.com

01908 311886

CRYSTAL MOTOR COMPANY LTD

Over 15 Years Of Excellence

01604 708881
20 Rothersthorpe Road
Far Cotton
Northampton
NN4 8HZ

We have now finished our extensive refurbishment at Rothersthorpe Road, our temporary premises on the Wellingborough Road, have now closed.
We would like to thank all our customers for their patience and loyalty.

SMALL CARS

52/02 Ford Fiesta Zetec, silver, 93000.....**£2,995**
57/08 Hyundai Amica Atlantic, black, 15000..... **£4,295**
05/05 Vauxhall Corsa SXi Twinport, green, 83000.. **£3,995**
04/54 Citreon C3 Desire, silver, 64000.....**£3,995**
06/56 Kia Picanto LX, blue, 40000.....**£3,995**
06/06 Vauxhall Corsa SXi 1.2, silver, 59000.**£4,499**
04/04 Volkswagen Polo E, black, 74000 .....**£4,299**
04/54 Kia Picanto GS, red, 56000.....**£3,295**
52/02 Fiat Punto Active 1.3, black, 88000 ...**£2,195**
51/01 Renault Clio 1.2 Expression, blue, 91000 ....**£2,699**
02/02 Vauxhall Corsa Club 16v, silver, 60000..... .....**£2,995**
01/51 Renault Clio 1.1 Expression, red, 73000..... .....**£2,995**
03/53 Fiat Punto, black, 50000.....**£2,795**
02/52 Ford KA 1.3 Style, red, 73000 .....**£2,495**
Y/01 Vauxhall corsa comfort, green, 75000..... .....**£2,995**

HATCHBACKS

52/03 Renault Megane Extreme 16v, blue, 69000, awaiting arrival.....**£2,999**
53/03 Vauxhall Vectra SXi DTi, blue, 92000**£2,995**
04/04 Renualts Espace Privilege DCi, blue, 84000. .....**£5,795**
54/05 Smart Four Four Pulse, black, 28000 **£4,295**
05/02 Vauxhall Astra SXi 16v, blue, 46000, awaiting arrival **£3,295**
05/05 Vauxhall astra life (auto), grey, 61000 ....**£4,495**
06/56 Ford Mondeo 1.8, gold, 89000.....**£3,995**
04/04 Peugeot 307 Envy, silver, 77000.....**£3,695**
06/06 Vauxhall Astra Special CDTi 1.7, silver, 100000.....**£3,995**
52/02 Ford Fusion 3, green, 133000.....**£2,995**
04/53 Ford Mondeo Zetec, silver, 58000 .....**£3,495**
02/52 Renault Megane Dynamique dci (120), green, 61000.....**£3,495**
03/53 Renault Laguna Extreme, silver, 77000..... .....**£2,995**
06/06 Mazda 2 Anatares, grey, 32000.....**£3,995**
04/04 Renault Laguna GT DCi, grey, 106000..... .....**£2,995**
01/51 Peugeot 307 Rapier, blue, 91000.....**sold**
55/05 Hyundai Elantra CDX CRTD, red, 67000..... .....**£3,995**

MPV/PEOPLE CARRIERS

04/04 Ford Focus C Max Zetec, green, 58000..... .....**£3,995**
04/04 Citreon C8 SX HDi, blue, 80000.....**£5,495**
98/V Vauxhall Zafira Elegance 1.8, green, 128000.....**£2,495**
51/01 Ford Galaxy Zetec 2.3, blue, 90000...**£2,995**
54/04 Renault Scenic Expression, blue, 33000, ...**£3,699**

Guaranteed Finance (STS)

Rates from 6.7% (STS)

- Proof of Address (5yrs)
- Full Licence
- Computerised Payslip

BENTLEY ARNAGE T AUTO 4 door **£35,995**

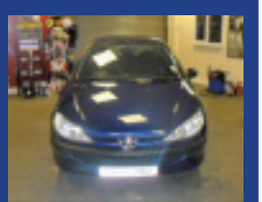
PEUGEOT 206 URBAN HDi 3 door.**£4,795**

SMART CAR FORFOUR PULSE 5 door **£4,295**

RENAULT MEGANE DYNAMIQUE DCi **£3,495**

FORD KA STYLE 3 door.....**£2,495**

ROVER 75 CLUB SE TURBO AUTO 4 door **£2,995**

CRYSTAL MOTOR COMPANY LTD

01604 708881

www.crystalmotorcompany.co.uk

Open
Mon - Sat 8am - 6pm
Sunday 10am - 4pm

SALOONS

03/03 Rover 75 Club SE Turbo Auto, gold....**£2,795**
02/02 BMW 525i sport auto, silver, 81000 ...**£5,995**

ESTATES

05/05 Ford Mondeo LX TDCi, grey, 110000.**£3,995**
04/04 Fiat Stilo JTD Dynamic, green, 85000 ....**£3,995**
03/03 Citreon Xsara Picasso LX, blue, 95000..... .....**£3,995**
01/Y Volvo V40 1.9, silver, 119000.....**sold**
04/04 Peugeot 307 SW HDi, silver, 83,000 ..**£4,595**

PREMIUM VEHICLES

03/03 Bentley Arnage T, champagne silver, 30000 .. ..**£35,995**
03/03 Audi TT Cabriolet Quattro (225), red, 103000 .....**sold**
03/03 Hyundai Coupe S, red, 91000.....**sold**
51/02 Volvo C70 LPT Convertible, black, 142000 ... .**£2,995**
02/02 BMW 525i sport auto, silver, 81000 ...**£5,495**
51/01 Jaguar X-Type V6, green, 81000.....**£3,499**

DIESEL

52/02 Ford fusion 3, green, 133000.....**£2,995**
04/04 Peugeot 307 SW HDi, silver, 83000 ...**£4,595**
05/55 Hyundai Elantra CDX CRTD, red, 67000..... .....**£3,695**
07/07 Vauxhall Vectra Exclusive CDTi 120, silver, 92000.....**£5,495**
04/04 Renault Laguna GT DCi, silver, 106000..... .....**£2,995**
04/04 Renault Espace Privilege DCi, blue, 84000... .....**£5,795**
55/05 Peugeot 307 S HDi 110, grey, 96000.**£4,995**
04/04 Citreon C8 SX HDi, blue, 80000.....**£5,495**
06/06 Ford Mondeo ST 220 TDCi, grey, 102000..... .....**£6,495**
04/04 Peugeot 307 SW HDi, silver, 83000 ...**£4,595**
04/04 Fiat Stilo JTD Dynamic, green, 85000..... .....**£3,995**
54/05 Peugeot 307 S HDi, red, 51000, awaiting arrival.....**POA**

4x4

55/05 Nissan Navara DCi SE, silver, 81000 .**£8,395**
54/04 Hyundai santa FE TD, red, 59000 .....**sold**
04/04 Suzuki vitara XL 7 V6, silver, 41000...**£4,495**
Y Land Rover Freelander GSi V6 Auto, blue, 64000.....**£4,495**
53/04 Hyundai Santa FE, blue, 54000 .....**£4,795**
03/03 Land Rover Freelander Serengetti SE, black, 70000.....**£4,595**

PX TO CLEAR

Y Rover 25 il 16v, silver, 46000.....**£1,295**
52/02 Hyundai Accent SI, silver, 101000.....**£1,495**

CRYSTAL GOLD PACKAGE

- 12 months MOT
- 6 months road tax
- Service & cambelt (if applicable)
- Full pre delivery inspection
- 3 months no quibble warranty
- Full valet
- CD player in every car
- Full HPi check (doc fee applies)
- Subject to screen price

VISA · SWITCH · MasterCard · SOLO

G D MARKETING

Upper Bruntingthorpe Ind Est.
Near Lutterworth LE17 5QN.
(J1 M6 /J20 M1)
(0116) 2478262

CHRISTMAS AND NEW YEAR OPENING TIMES
Fri 24th 9.30am-1.00pm • New Year's Eve 9.30-1.00pm
25th/26th/27th Closed • New Year's Day Closed
Tues 28th 11.00am-3.00pm • Sun 2nd/Mon 3rd
11.00am-3.00pm• Weds29th/Thurs 30th 9.30am-6.00pm

To view over 150 cars with photos and full descriptions go to www.gdmarketing.co.uk

Hurry Beat The VAT Increase!! Purchase Your Vehicle Before January 4th 2011!! And Save £££££££££££

DIESEL CAR

Audi A3 2.0 TDI 140 Sport 5dr 08reg 54k, Black, 6speed, Full Leather Trim £11,999
Audi A3s 2.0 TDi 140 SE 5dr 07reg/57reg from 52k-67k .....From £9,999
Audi 1.9 TDi SE 5dr 57reg 63k.....£9,499
Audi A3 1.9 TDie 5dr 2009 58reg 36k, Later Model, £30/yr tax £12,199
Audi A3 1.9 TDie 5dr 58reg 55k ,Later Model, £30/year tax £11,499
Audi A4 2.0 TDi 170 S-Line 4dr 57reg 53k, Black, 6speed etc.....£12,499
BMW 120D SE 5dr 57reg,37k 6speed etc £11,999
BMW 118D M Sport 5dr 57reg 39k, Black,6speed, Full Leather trim, Only £30/year tax £12,999
BMWs 118D ES 5dr 57/08/58reg from 26k, Black,6spd.....From £10,699
BMW 320D M Sport Coupe 57reg 57k, 6speed etc £14,999
BMW 320D SE Coupe 57reg 54k, 6speed etc £13,799
BMW 320D SE 4dr 57reg 62k, 6speed etc £10,499
BMW 318D SE 4dr 57reg 64k, 6speed, Half Leather etc £10,999
Fiesta 1.4 TDCi Zetec Climate 5dr 07reg 35k, £30/year tax!! £5,999
Focus 2.0 TDCi Ghia 5dr 57reg 58k, 6speed etc £6,999
Focus 1.8 TDCi Ghia 5dr 57reg 45k, Black £7,299
Focus 1.6 TDCi Styles 5dr 57reg from 52k .....From £5,699
Mondeos 2.0 TDCi 140 Ghias 5dr 57reg from 39k, 6spd From £8,999
Mondeos 2.0 TDCi 140 Zetecs 5dr 57reg from 47k 6spdFrom £8,199
Mondeo 1.8 TDCi Titanium X 5dr 2008 57reg 61k, 6speed etc £9,199
Mondeo 1.8 TDCi Ghia 5dr 57reg 59k, 6speed etc £8,399
Civic 2.2 CTDi Type S 3dr 57reg 29k, Black, 6speed etc £9,399
Accord 2.2 CTDi EX 4dr 08reg 51k, 6spd, Leather, Sat Nav £10,499
Mazda 6 2.0 D 140 TS 5dr 58reg 59k, New Shape, Black, 6spd £9,999
Peug 207 1.4 HDi S 3dr 57reg 40k, air con, Only £30/year tax! £5,999
Peugs 207 1.6 HDi S 5dr 57/58reg from 18k, £30/yr tax From £5,699
Peugi 308 1.6 HDI S 5dr 2008 57reg 36k, Only £30/year tax!! £6,999
Seat Leon 2.0 TDi 140 Stylance 5dr 57reg 36k, 6speed etc £9,299
Seat Leon 2.0 TDi 140 Reference Sport 5dr 57reg 33k Black £8,999
Skoda Octavia 2.0 TDi 170 VRS 5dr 57reg 31k,6spd etc £10,999
Avensis 2.2 D4D 13-X 5dr 57reg 63k £7,299
Astra 1.9 CDTi 150 Design 150 5dr 57reg £5,999
Astra 1.9 CDTi Design Auto 5dr 08reg 29k, Half Leather etc.....£7,199
Astra Sport Hatch 1.7 CDTi SRi 100 5dr 57reg £5,499
Astra 1.7 CDTi 100 Club 5dr 07reg 50k £5,999
Vectras 1.9 CDTi Exclusive 5dr 57reg From 35k 6spd.....From £6,299
Golf 2.0 GL Sport TDi 170 5dr 57reg 37k Black, 6speed £11,999
Golfs 1.9 TDi Match 5dr 57reg/58reg from 26k .....From £8,799
Jetta 2.0 TDi 140 Sport 4dr 57reg 59k, 6speed etc £7,799
Passat 2.0 TDi 170 SEL 4dr 57reg 59k, Full Leather Trim etc.....£9,999
Passat 2.0 TDi 140 Sport 4dr 57reg 51k, 6speed etc £9,499

MORE DIESELS IN ESTATE CAR SECTION
531.1153 & 7 BACK

BMW 318D M Sport 143 Touring Estate 57reg Only 29k!!! £14,499
BMW 320D SE 177 Touring Estate 57reg 57k 6speed etc.....£11,999
BMW 320D ES Touring Estate 09reg 30K Later Model, 6spd.....£16,499
C4 Picasso 2.0 HDi Exclusive EGS 57reg Only 11k!!! £9,499
C4 Picasso 1.6 HDi VTR+ EGS 57reg 10k £8,499

C4 Grand Picasses 7 seats
1.8 Petrol / 1.6HDi / 2.0 HDi VTR+ & Exclusive
EGS Semi Autos / Manuals 07reg/57reg/08/58reg
Choice of 13 From only 12k!!! From £7,299

Focus 1.6 Est Autos 07/57reg LX/Style/Zetec from 21k .....From £5,199
C-Max 2.0 Zetec Auto 07reg New Shape 40k £5,299
C-Max 1.8 TDCi 115 Style 57reg only 18k!!! £7,499
C-Max 1.8 Zetecs 57reg 15k/17k/19k New Shapes £6,999
C-Max 1.6 Zetecs 57reg New Shapes, from 14k .....From £5,999
Mondeo 2.0 TDCi 140 Titanium X Estate 2008 57reg 64k £9,999
Mondeo 2.0 TDCi 140 Zetec Estate 57reg 62k, 6speed etc £8,699
Accord 2.2 CDTi EX Tourer Estate 57reg 62k, Leather, sat nav £9,499
Mazda 5 1.8 TS2 57reg 17k, 7seats etc £7,199
Nissan Nutes 1.4SE / Acenta 57 07reg/57reg from 14k.....From £5,499
Peug 207 1.6 HDi S Station Wagon 57reg 40k £6,699
Peug 207 1.4 S Station Wagon 08reg 33K Black £6,999
Peug 308 1.6 S Station Wagon 2009 58reg Only 3k!! £7,999

Scenics 1.5 DCi / 1.6 Manuals & Autos 07 /57 / 08 reg Dynamique / Privilege
Choice of 13 from only 4k!!! From £4,699

Grand Scenics 1.6 Dynamiques 57reg 19k/25k, 7 seats .....From £6,399
Avensis 2.2 D4D 13 Spirit Estate 57reg 53k, 6spd, Leather etc.....£9,499
Avensis 2.0 D4D 13-X Estate 57reg 35k, 6speed etc £8,499
Astras 1.8 Design/Club Auto Estates 07reg/57reg From 12k, Choice of 4 From £4,999
Astra 1.7 CDTi 100 SXi Estate 07reg 62k £5,699

Zafiras Zafiras Zafiras
1.6/1.8/1.9 CDTi Manuals and Semi Autos 57/06/58/09 reg
Life/Club/Cruise/Design
Huge Choice of 27 On Sale!! From Only 10k!!! From £5,799

Golf 1.9 TDi SE Estate 08reg 48k £9,499
Touran 1.6 S 58reg 19k, 7seats, Black £9,499

PETROL CARS

Citroen C4s 1.6 SX Autos 5dr 07reg/08reg from 12k!!! .....From £4,999
Grande Punto 1.2 Dynamic 5dr 08reg only 7k!!!, a/con, alloys.....£5,699
Grande Punto 1.2 Active 5dr 07reg 32k, Black £4,999
Fiesta 1.4 Zetec Climate 3dr 57reg 36k, Black £4,999
Fiesta 1.25 Style Climate 3dr 08reg 18k £5,299
Focus 1.6 Zetec Climate 5dr 2009 58reg 29k New Shape.....£7,499
Focus 1.6 Zetec Climate 5dr 2008 57reg 41k £5,999
Focus 1.6 Zetec Climate Auto 5dr 57reg 18k £6,199
Focus 1.6 Zetec Climate 5dr 58reg 49k £4,999
Focus 1.6 Style 5dr 57reg 17k £6,299
Honda Civic 1.4 Sport 5dr Yreg £1,499
Mini Cooper 1.6 Pepper Pack 57reg 22k, air con, 6speed etc £8,999
Peug 207 1.4 Sport 5dr 58reg 34k, alloys, a/con £5,399
Peugeot 207 1.4 VTi S 5dr 57reg 29k £5,799
Peugeot 308 1.6 VTi S 5dr 09reg 10k £7,999
Clio 1.4 Privilege 5dr 07reg 24k £5,499
Megane Coupe Cabriolet 1.6 Dynamique 57reg Only 12k!!! £7,199
Meganes 1.6 Dynamique 5dr 57reg 24k £4,999
Corsa 1.4 Design 5dr 57reg Only 11k!!! Half Leather etc £5,399
Corsa 1.2 Club 3dr 58reg 19k, air con, Black £5,199
Astra Twintop 1.8 Exclusiv Coupe Cabriolet 57reg 24k,leather £8,399
Astra Twintops 1.6 Sport Coupe Cabs 58reg 13k/21k .....From £8,699
Astra 1.8 SRi 5dr 06reg 24k £5,699
Astras 1.8 Designs Auto 5dr 07reg/57reg 22k-29k .....From £5,499
Astra 1.6 Club Auto 5dr 58reg 18k £5,999
Astra 1.6 Elite 5dr 58reg 35k Full Leather Trim etc £7,299
Astras 1.6 Clubs 5dr 57reg From Only 11k!!! .....From £5,799
Astra 1.4 Exclusiv 5dr 10reg New shape 2k £9,999
Vectra 1.8 SRi 5dr 57reg 39k £5,799
Golf 1.6 FSI S 3dr Auto 5dr 57reg 39k, Black £7,499
Golf 1.6 FSI S 3dr 57reg 29k, Black, 6speed £7,599

PLEASE CALL FOR UP TO DATE STOCK AVAILABILITY OR VISIT OUR WEBSITE
All Vehicles Can Be Viewed Indoors. *Subject to status

LEICESTER (0116) 2478262

A-Z RECYCLING LTD

ALL CARS & VANS WANTED

FOR CASH

All non-runners, MoT failures & damaged
Same day collection
Certificate of destruction supplied

Tel 07720 626791

All scrap cars minimum **£80** paid

HomesNow®
www.homesnow.co.uk

Your property search just got easier

Herald&Post Classified

To place an ad call 01604 614600

Perfect picture
These images taken in and around Northampton were taken by Zoe Coles

Public notices
If you would like to advertise your public notices in the Herald & Post please contact Hayley Usher on 01604 614635 or email hayley.usher@hpnorthants.co.uk

If you would like to have your image or images used in the Herald & Post please email them to easy.ads@hpnorthants.co.uk together with your name and a brief description of your photograph.

email: easy.ads@hpnorthants.co.uk by hand: Herald & Post, Newspaper House, Derngate, Northampton NN1 1NN www.northantshp.co.uk

Business

Business for Sale

1 Acre of Land for Sale
in Crick double wooden gate & broken garage. Plot next to the main road.
No previous planning application.
Prices £22,995 ono.
07920 000855

Holiday Homes

Yorkshire Dales Kettlewell
Ex miners cottage available all year.
Sleeps 2,
ideal centre for outdoor activities in beautiful countryside.
Close to amenities.
Tel: 01327 260638

Houses to Let

NORTHAMPTON
3 Bed House Spinney Hill Off Road Parking £649pcm
KETTERING Town Centre
1 Bed Flat D/glazed, C/heating ..... £350 pcm
2 Bed Renovated house £449pcm
Others available
Call 01604 636465

Property to Let

1 BED FLAT TO RENT deps and refs required. call 07802152404.

SHOP TO LET
High Street, Rothwell, Nr Kettering.
Currently a hairdressers, suits other uses!!
Very reasonable rent.
Call 01908 551385
07788 428453

Gardens

Landscape Design

ALOHA
Landscapes - towcester

BRETT PAVING
APPROVED BLOCK PAVERS
DRIVES - block - tarmacked • PATIOS - paved
ROTO VATION DECKING FENCING TURFING
FULLY INSURED - FREE ESTIMATES
ALL WORK GUARANTEED COUNCIL APPROVED
Tel/Fax: 01327 352372 Mob:07850156674

Fencing & Gates

Gates & Railings, security grills & fencing, handrails, ballustrade & balconies. Tel 07881 406399

Hairdressing

MOBILE HAIR STYLIST over 25 years experience please call 07710 562688

Homes

Articles for Sale

Aromatherapy burner 2 clocks 2 picture frames 2 pairs fairy lights + 5 bear ornaments £10 07964689742

Bag of curtains + bedding + rug £10 07964689742

Mamas + papas high-chair wipeable with removable tray bird design £25 07964689742

call 01604 614600 ...to advertise

Health & Beauty

Chair Rental for Hair or Nails in salon, Dallington area, negotiable rates !! 07802152404

Health & Beauty

HOME BASED beautician 15 years experience. Day, evening and weekend appointments available. 01604 402665

Hairdressing

Beauty·Hair·Spa Treatments
• Toni & Guy Qualified
• Colour Specialist
• Weddings / Hair up / Make-up
• Over 20 years experience
Call Lisa on 07515 912753
BUSS
25% OFF until end of Jan (with this coupon)

Local Services

Blinds & Curtains

Blind for Blind - nobody beats us on price
Gillians Blinds Ltd
• Vertical • Roller • Wooden
• Venetian & Conservatory Blinds
72 hours guaranteed
From measuring to fitting - vertical and roller blinds
FREE Measuring & Fitting
'You've tried the rest, we're the best'
01604 646007 NEW SHOW ROOM NOW OPEN
2 Gatelodge Close, Round Spinney, Northampton, NN3 8RJ

Computer Services

Doctor Watsons Computer Clinic
Making 'IT' Better for Business & Home
Freephone: 0800 6125 118
Mobile: 07722 222118
20 years professional experience
Visiting you with no callout charge
No fix - no fee • Locally based
Call for any problem including:
Laptops, desktops, repairs, upgrades
www.doctorwatsons.com

COMPUTER PROBLEMS?
REPAIRS UPGRADES
MOBILE TECHNICIAN
01604 330546
07817 749 134
PROGRESSIVE COMPUTING

Handy Person

HANDYMAN
• Good reliable service
• Repairing patio's, fences etc
• Landscape gardener
• Other general maintenance works
• Established 45 years
• Now retired, still wanting work to keep me busy, therefore very good prices
Book now for New Year!
Call John on 07863 222948

Cleaning Services

Maid 2 Perfection Experienced Domestic Cleaner, Top quality work at great prices. Tel: 07730 113104 email: k19f67@aol.com

Roofing & Cladding

ROOFING SERVICES Est 1992, All aspects covered, guttering, chimney works, insurance approved. Tel: 07951 478955, office 01604 635786

Home Improvements

HANDYMAN small jobs, small prices, Tel: 01604 416315 or 07845 967537

Plastering

A & H Plastering & Artexing, 30 years exp, free estimates 01604 408547

Carpet Fitting

CARPETLINE
Mobile Showroom
FREE underlay, gripper and bars.
Lowest prices guarantee, with exceptional service.
7 DAYS 9AM - 9PM
Expert Fitting FREE Estimates
01604 708000
01908 614777

Plumbing & Heating

ELMHURST PLUMBING
From tap washer to full bathroom installation - Priced per job
Contact
01604 452024

email easy.ads@hpnorthants.co.uk ...to advertise

N-R-G Plumbing & Heating Services
Full HTG upgrades from £1,300 inc VAT
Full HTG systems from £1,800 inc VAT
Bathroom suites designed, installed from £500 inc VAT
Tiling from £15 per sqm
We will try to compete with any like for like quote
Office 01933 226724 Mob 07704 491505
Prices subject to size survey

Plumbing Services
• Porcelanosa Tile & Bathroom products available
• John Guest Installers
• Free quotations • Realistic prices
• Reliable & efficient service
• General household plumbing
• Bathroom refits • Wall and floor tiling
• Drain clearing
Available for call out during the Christmas & New Year Period
Contact: 01933 625 231
Mob: 07988 461 220

Windows & Conservatories

SMART GLASS SOLUTIONS
Cracked / Misted Glass,
Handles and lock repairs available
Conservatory includes:
3mtr x 3mtr Base, frames & roof, complete & fitted for £4,445.00 Ready for Summer!
Free quotes & advice with no obligation - phone today!
01604 714100 Lines open 8.00am-8.00pm 7 days a week

Removals & Storage

Single items moved or more?
Luton Box Van to hand anytime.
Call James
07703 989985
01604 760626

Woody is the 'Man with a Van!'
No jobs too big or too small
Offers Free Quotes
Contact Woody on
07909 960228

AMANAVAN
Man with van
Collections / deliveries
All types of work considered
Competitive prices!
Local, National, EU
07895 637403
01327 312133
amanavan@hotmail.co.uk

Removals & Storage

MAN & VAN No distance too small or too long, Call Simon on 07988 372259 or 01604 620887

MAN & VAN No distance too small or too long, Call Simon on 07988 372259 or 01604 620887

Building Services

PLANNING & BUILDING Regs Jon Spencer Technical Drawing Free Call Out 01933 316044 / 666062

Christmas & New Year Breaks

SEASONED FIRE LOGS
Bulk bags or tipper load
ALLSEASONS
07930 754877 or 01604 864662
tmjallseasons@btinternet.com

Pets and Livestock

Pet Grooming

Kay 9 Kippers
All your dogs' grooming needs catered for.
City & Guilds Qualified
01604 810274
www.doggroomingnorthampton.com

Pets for Sale

LABRADOODLE PUPPIES rough coated, black and creams, ready now £350 01234 364133

Notices

Public Notices

HIGHWAYS AGENCY

HIGHWAYS AGENCY
ROAD TRAFFIC REGULATION ACT 1984 – SECTION 14(1)(a)
THE A45 TRUNK ROAD (WELLINGBOROUGH TO RAUNDS, NORTHAMPTONSHIRE) (TEMPORARY RESTRICTION AND PROHIBITION OF TRAFFIC) ORDER 2010

NOTICE IS HEREBY GIVEN that the Secretary of State for Transport intends to make an Order on the A45 Trunk Road between Wellingborough and Raunds in the County of Northamptonshire to allow resurfacing and general maintenance work to be carried out.

The effect of the Order will be to –

(1) impose a 50 miles per hour speed restriction on the eastbound and westbound carriageways of the A45 between the centreline of the A509 London Road underbridge, Wellingborough to a point 1000 metres north of its roundabout junction with West Street (Stanwick Roundabout);
(2) impose a 30 miles per hour speed restriction the eastbound and westbound carriageways of the A45 between points 800 metres south and 800 metres north of its roundabout junction with the A6 and Station Road (Chowns Mill Roundabout), including the circulatory carriageway of that roundabout;
(3) impose a 10 miles per hour speed restriction on the eastbound and westbound carriageways of the A45 between points 400 metres south and 400 metres north of Chowns Mill Roundabout, including the circulatory carriageway of that roundabout, when signs indicating "convoy working" are displayed;
(4) close –
(a) Chowns Mill Roundabout;
(b) the eastbound carriageway of the A45 from its junction with the slip road leading to its roundabout junction with Ditchford Road and the A5001 near Rushden (Ditchford Road Interchange) to its junction with Stanwick Roundabout; and
(c) the westbound carriageway of the A45 from its junction with Stanwick Roundabout to its junction with the slip road leading from its roundabout junction with Ditchford Road and the A5001 near Rushden;
(5) close the layby situated adjacent to –
(i) the westbound carriageway of the A45 approximately 1500 metres south of Chowns Mill Roundabout;
(ii) the eastbound carriageway of the A45 approximately 1800 metres south of Chowns Mill Roundabout;
(iii) the westbound carriageway of the A45 approximately 1500 kilometres north of Chowns Mill Roundabout; and
(iv) the eastbound carriageway of the A45 approximately 800 metres south of Chowns Mill Roundabout.

The work will be carried out overnight between 20:00 hours and 06:00 hours and is expected to start on Monday 10 January 2011 and continue for approximately three weeks. The Order will come into force on 7 January 2011.

Vehicles being used by the emergency services will be exempt from the speed restrictions and closures and vehicles being used in connection with the works will be exempt from the closures. Diversion routes will be well signed.

MIKE LLOYD, A Higher Executive Officer in the Highways Agency

General enquiries relating to these works may be made to Helen Beech, Project Manager on behalf of the Highways Agency, on 01623 886602.

Sheds

QUALITY GARDEN BUILDINGS

Shed Prices From		Sumer Houses assembled from	
6' x 4'	£220	7' x 5'	£770
7' x 5'	£270	8' x 6'	£890
8' x 6'	£325	8' x 8'	£990
10' x 6'	£385	10' x 6'	£1090
10' x 8'	£525	10' x 8'	£1190

All prices include V.A.T
Other products available, which include
Chicken Sheds ~ Dog Kennels ~ Stables ~ Workshops ~ Garages
Paving ~ Walling ~ Fencing

PINNEGAR AND BARNES TIMBER BUILDINGS
The Wharf Bugbrooke Northampton NN7 3QB
☎01604 830291 07952922831
www.pinnegarbarnes.co.uk
mail@pinnegarandbarnesstables.com

NORTHAMPTON BOROUGH COUNCIL

TOWN AND COUNTRY PLANNING (GENERAL DEVELOPMENT PROCEDURE) ORDER 1995
NOTICE UNDER ARTICLE 8
PLANNING (LISTED BUILDINGS AND CONSERVATION AREAS) ACT 1990

APPLICATIONS FOR PLANNING PERMISSION

N/2010/1078 **Land to the rear of 2 Trinity Avenue** - Erection of 1no. one bed dwelling with integral parking. Impacts in the setting of a Conservation Area.

N/2010/1075 **14 Edwardian Close** - Two-storey rear extension. (Re-submission of N/2010/0771). Impacts in the setting of a Conservation Area.

N/2010/1065 **Northampton Railway Station, Black Lion Hill** - Prior notification of the re-development of Northampton Railway Station.

N/2010/1058 **28a High Street, Hardingstone** - Proposed car port. Within a Conservation Area.

N/2010/1084 **Albion Court, Albion Place** - Demolition of part of boundary wall and re-build. Within the curtilage of a Listed Building and within a Conservation Area.

Members of the public may inspect copies of the applications, plans and any other documentation submitted at Cliftonville House Reception (Planning), Bedford Road, Northampton or at the One Stop Shop, Guildhall, St. Giles Square, Northampton during all reasonable office hours. Plans can also be viewed on-line at www.northampton.gov.uk, click on 'planning' and then 'planning search facility'. Anyone who wishes to make representations about these applications should write to the Planning Division, Cliftonville House, Bedford Road, Northampton or email planning@northampton.gov.uk by 13th January 2011.

Susan Bridge, Head of Planning
Northampton Borough Council

WNDC

WEST NORTHAMPTONSHIRE DEVELOPMENT CORPORATION
NOTICE OF APPLICATIONS FOR PLANNING PERMISSION
TOWN AND COUNTRY PLANNING (GENERAL DEVELOPMENT PROCEDURE) ORDER 1995
PLANNING (LISTED BUILDINGS AND CONSERVATION AREAS) ACT 1990

10/0190/FULWNN
Development Site D1 Upton, Upton Way, Northampton, Northamptonshire
Proposal: Erection of 200 dwellings, associated car parking and landscaping (part revised scheme to reserved matters approval N/2005/1615 dated 27th March 2006 for erection of 345 dwellings).
Reason for advertisement:
The proposal is a Major Development.
The proposal would affect a right of way to which Part III of the Wildlife and Countryside Act 1981 (public rights of way) applies.

10/0192/FULWNN
68 St Giles Street, Northampton, Northamptonshire, NN1 1JW
Proposal: Change of use from Jeweller's shop (Use Class A1) to Tattoo Studio (Sui Generis).
Reason for advertisement:
The proposal is considered to affect the character and appearance of a conservation area.

Copies of the applications, plans and any other documentation submitted are available for inspection at WNDC Offices, Franklin's Gardens, Weedon Road, Northampton between 10am –12am and 2pm – 4pm. They can also be viewed on-line at www.wndc.org.uk, please follow the link to search planning applications. Anyone who wishes to make representations about these applications can comment via our website or write to the Planning Department, PO Box 622 Franklin's Gardens, Northampton, NN5 5WU by 20.01.2011.

In accordance with the Freedom of Information Act 2000 and Data Protection Act 1998, and other legislation, the public has the right to inspect all papers connected with the application. When submitting a comment on a planning application to WNDC, we will record your name, address and comments. Your name and address will be published, along with any comments you make, in the public planning register, which is available in hard copy and online.

Adrian Arnold
Director of Planning Services, on behalf of West Northamptonshire Development Corporation
Date: 23.12.2010

NORTHAMPTONSHIRE COUNTY COUNCIL
ROAD TRAFFIC REGULATION ACT 1984 - SECTION 14
THE NORTHAMPTONSHIRE COUNTY COUNCIL (DOWTHORPE END, EARLS BARTON) (TEMPORARY PROHIBITION OF THROUGH TRAFFIC) ORDER 2010

NOTICE IS HEREBY GIVEN that Northamptonshire County Council intend, not less than seven days from the date of this Notice, to make an Order the effect of which will be to prohibit traffic from proceeding along that length of Dowthorpe End, Earls Barton as set out below.

LENGTH OF ROAD TO WHICH RESTRICTION APPLIES: That length of Dowthorpe End, Earls Barton from junction of Doddington Road to the outside of 1 Dowthorpe End.

REASONS FOR RESTRICTION: The restriction is required for safety during service repairs.

PERIOD OF CLOSURE: The proposed Order will come into effect on 4th January 2010 and will continue in force for a period of eighteen months. An application may be made for the approval of the Secretary of State for Transport for the Order to be extended if this proves necessary. However, the restriction specified will have effect only at such times and to such an extent as is indicated by the display of signs prescribed by the Traffic Signs Regulations and General Directions 2002.

EXPECTED DURATION: It is expected that the road will be restricted for one day.

ALTERNATIVE ROUTES: The alternative route for vehicles heading south use Doddington Road, Dowthorpe Hill, Spring Gardens and Mount Pleasant. The route is vice versa for traffic heading north.

Dated this 23rd day of December 2010
PENELOPE OSBORNE
Head of Corporate Governance
County Hall
NORTHAMPTON
PKG/T11/004

If you require any further information please contact Gary Thorp on 01604-364359.

HIGHWAYS AGENCY

HIGHWAYS AGENCY
ROAD TRAFFIC REGULATION ACT 1984 - SECTION 14(1)(a)
THE A5 TRUNK ROAD (WEEDON TO NORTH OF KILSBY, NORTHAMPTONSHIRE) (TEMPORARY RESTRICTION AND PROHIBITION OF TRAFFIC) ORDER 2010

NOTICE IS HEREBY GIVEN that the Secretary of State for Transport intends to make an Order on lengths of the A5 Trunk Road between Weedon and Kilsby in the County of Northamptonshire to allow resurfacing and general maintenance work to be carried out.

The effect of the Order will be to -
(a) close the northbound and southbound carriageways of the A5 from its junction with the A45 (Weedon Crossroads) to its roundabout junction with the A428 (Dirft Roundabout);
(b) impose a 40 miles per hour speed restriction on the northbound and southbound carriageways of the A5 from a point 300 metres north of its junction with the A45 (Weedon Crossroads) to A428 (Dirft Roundabout);
(c) impose a 10 miles per hour speed restriction on lengths of the A5 described in (a) when signs indicating "convoy working" are being displayed;
(d) close any layby adjacent to the lengths of the A5 described in (a) above; and
(e) prohibit overtaking on the length of the A5 described in (a) above.

Work will be carried out between 2000 hours and 0600 hours on Mondays to Fridays and at weekends from 2000 hours on Fridays to 0600 hours on Mondays and is expected to start on Monday 10 January 2011 and continue for approximately five weeks. The laybys described in (d) above will be closed 24 hours a day during the work period. The Order will come into force on 7 January 2011.

Vehicles being used by the emergency services will be exempt from the speed restrictions, closures and prohibitions. Vehicles being used in connection with the works will be exempt from the closures. Access to property will be maintained at all times.

Diversion routes will be well signed.

Mike Lloyd, A Higher Executive Officer in the Highways Agency

General enquiries relating to these works may be made to Helen Beech, Project Manager on behalf of the Highways Agency, on 01623 886 602.

HIGHWAYS AGENCY

HIGHWAYS AGENCY
ROAD TRAFFIC REGULATION ACT 1984 – SECTION 14(1)(A)
THE A5 TRUNK ROAD (TOWCESTER, NORTHAMPTONSHIRE) (TEMPORARY PROHIBITION OF TRAFFIC) ORDER 2011

NOTICE IS HEREBY GIVEN that the Secretary of State for Transport intends to make an Order on the A5 Trunk Road at Towcester in the County of Northamptonshire to allow resurfacing work to be carried out.

The effect of the order will be to -
(a) close the A5 between a point 110 metres north and a point 125 metres south of the centre point of its junction with Brackley Road/Northampton Road at Towcester; and
(b) prohibit vehicles from waiting on the verge adjacent to the length of the A5 described at (a) above.

The work will be carried out overnight between 18.00 hours and 06.00 hours and is expected to start on Saturday 15 January 2011 and continue for six nights. The Order will come into force on 10 January 2011.

Vehicles being used by the emergency services and vehicles being used in connection with the works will be exempt from the closure. Diversion routes will be well signed.

Mike Lloyd, A Higher Executive Officer in the Highways Agency

General enquiries relating to these works may be made to Andrew Perry, Project Manager on behalf of the Highways Agency, on 01536 419600.

fax
01604 614653
...to advertise

NORTHAMPTONSHIRE COUNTY COUNCIL
ROAD TRAFFIC REGULATION ACT 1984 - SECTION 14
THE NORTHAMPTONSHIRE COUNTY COUNCIL (VARIOUS ROADS, RUSHDEN) (TEMPORARY PROHIBITION OF THROUGH TRAFFIC) ORDER 2010

NOTICE IS HEREBY GIVEN that Northamptonshire County Council intend, not less than seven days from the date of this Notice, to make an Order the effect of which will be to prohibit traffic from proceeding along those lengths of the various roads in Rushden as specified in the Schedule below.

REASONS FOR RESTRICTION: The restriction is required for safety during construction of highway improvements and resurfacing works.

PERIOD OF CLOSURE: The proposed Order will come into effect on 3rd January 2011 and will continue in force for a period of eighteen months. An application may be made for the approval of the Secretary of State for Transport for the Order to be extended if this proves necessary. However, the restriction specified will have effect only at such times and to such an extent as is indicated by the display of signs prescribed by the Traffic Signs Regulations and General Directions 2002.

EXPECTED DURATION: It is expected that the roads will be restricted for 10 weeks.

ALTERNATIVE ROUTES: As specified in the Schedule below.

Dated this 23rd day of December 2010
PENELOPE OSBORNE
Head of Corporate Governance
County Hall
NORTHAMPTON
PKG/T11/002

If you require any further information please contact Gary Thorp on 01604-364359.

SCHEDULE
(Lengths of roads to be closed and alternative routes)

Site 1 – Southern gateway
Works commencing on the 04th January 2011 and expected to last for 10 weeks.
Termination Points: From junction with Church Street to the junction with Coffee Tavern Lane.
Diversion Route: use Skinners Hill, Duck Street, High Street, Rectory Road and Queen Street.

Site 2 – Square feature
Works expected to last for 12 weeks from a date to be confirmed.
Termination Points: College Street - from junction with High Street to the junction with Alfred Street. High Street - from junction with Coffee Tavern Lane to the junction with Queen Street.
Diversion Route: for traffic heading north use Skinners Hill, Duck Street, High Street, Rectory Road and Queen Street.
for traffic heading south use Rectory Road, Skinners Hill, Church Street and Alfred Street.

Site 3 – Northern gateway
Works expected to last for 12 weeks from a date to be confirmed.
Termination Points: High Street - from junction with Queen Street to the junction with Station Road. Duck Street – from junction with Carnegie Street to the junction with High Street. Victoria Road – from junction with Rectory Road to junction with High Street
Diversion Route: For traffic heading north on A5028 use Wellingborough Road, Washbrook Road and Higham Road.
For through traffic wishing to use Victoria Road use Rectory Road, Queen Street, High Street, College Street, Duck Street and Fitzwilliam Street then A5028 diversion.
For traffic intending to head north from Queen Street or unclassified High Street use College Street, Duck Street and Fitzwilliam Street then A5028 diversion.

Resurfacing between Site 1 and 2
Works expected to last for 2 weeks from a date to be confirmed.
Termination Points: From junction with Church Street to the junction with College Street.
Diversion Route: use Skinners Hill, Duck Street, High Street, Rectory Road and Queen Street.

Resurfacing between Site 2 and 3
Works expected to last for 2 weeks from a date to be confirmed.
Termination Points: From junction with College Street to the junction with Victoria Road.
Diversion Route: use College Street and Duck Street.

NORTHAMPTONSHIRE COUNTY COUNCIL
ROAD TRAFFIC REGULATION ACT 1984 - SECTION 14
THE NORTHAMPTONSHIRE COUNTY COUNCIL (COFFEE TAVERN LANE, RUSHDEN) (TEMPORARY TWO WAY TRAFFIC) ORDER 2010

NOTICE IS HEREBY GIVEN that Northamptonshire County Council intend, not less than seven days from the date of this Notice, to make an Order the effect of which will be introduce temporary two way traffic along that length of Coffee Tavern Lane, Rushden as set out below.

LENGTH OF ROAD TO WHICH RESTRICTION APPLIES: That length of Coffee Tavern Lane, Rushden from junction of High Street to the junction of Rectory Road.

REASONS FOR RESTRICTION: The restriction is required for access for vehicles during closure of High Street.

PERIOD OF CLOSURE: The proposed Order will come into effect on 4th January 2010 and will continue in force for a period of eighteen months. An application may be made for the approval of the Secretary of State for Transport for the Order to be extended if this proves necessary. However, the restriction specified will have effect only at such times and to such an extent as is indicated by the display of signs prescribed by the Traffic Signs Regulations and General Directions 2002.

EXPECTED DURATION: It is expected that the road will be restricted for ten weeks.

ALTERNATIVE ROUTES: For access for vehicles during closure of High Street.

Dated this 23rd day of December 2010
PENELOPE OSBORNE
Head of Corporate Governance
County Hall
NORTHAMPTON
PKG/T11/003

If you require any further information please contact Gary Thorp on 01604-364359.

HIGHWAYS AGENCY

HIGHWAYS AGENCY
ROAD TRAFFIC REGULATION ACT 1984 – SECTION 14(1)(a)
THE A45 TRUNK ROAD (WOOTTON, NORTHAMPTON) (SLIP ROAD) (TEMPORARY PROHIBITION OF TRAFFIC) ORDER 2010

NOTICE IS HEREBY GIVEN that the Secretary of State for Transport intends to make an order on the A45 Trunk Road near Wootton, in the Borough of Northampton to allow the replacement of an anti-dazzle fence.

The effect of the Order will be to close the slip road leading from the southbound carriageway of the A45 to Berry Lane.

The work is expected to start on Monday 10 January 2011 and continue for one month. The Order will come into force on 7 January 2011.

Vehicles being used for police, fire brigade or ambulance purposes and vehicles being used in connection with the works will be exempt from the closure. A diversion route will be well signed.

MIKE LLOYD, A Higher Executive Officer in the Highways Agency

General enquiries relating to these works may be made to Andrew Perry, Project Manager on behalf of the Highways Agency, on 01536 473607.

Personal

Personal

ALL NEW BANBURY BABES
Massage
01295 251373

Candy Club of Dunstable
All New Massage Parlour
7 Days - 11am til Late
07503 488897

Personal

Annie Escort Service Bedfordshire Area 7pm - 5am 7 Days 07758 635263

JULIA M1 jct 13 (MK), private and discreet, easy parking. £50 1/2 hour £80 hour. 07531 684559

INDEPENDENT MASSEUSE J15A Northampton. Private Premises. 07930 143538

Chrissie from Northants for relaxing massage Tel 07984224369 no withheld numbers

Personal Services

NO BORING INTROS 35p
Live 1-2-1 Adult Chat!
0909 860 9923
ADC, PO Box 4039, M60 2YD. Calls recorded & 25pm. Over 18s only. We may send free promotional msgs. Helpline 0844 848 1394

35p PER MINUTE
CHEAP ADULT 1-2-1
PURE ADULT XXX
0909 864 1056
Calls cost 35p per minute + network extras. Calls recorded. Mobile users may receive free promotional messages. 18+ only. LiveLines Ltd PO6538 NN2 7YN. Help 08448714497.

Personal Services

30 SECS YOU'LL LOVE
GET EXCITED X-RATED
35p PER MINUTE
0909 864 1071
Calls cost 35p per minute + network extras. Calls recorded. Mobile users may receive free promotional messages. 18+ only. LiveLines Ltd PO6538 NN2 7YN. Help 08448714497.

Northampton New Carol Mature, 7days discrete 07913374432

Northampton New Cindy Mature, busty 7 days discrete. Call 07722 668046

LISA Available for Massage 07733 190788 Wellingborough

Foxy Kittens
Registered Professional Escort Agency
07040 900781
07954 493084

Male available . call for more details 07908 041462

call
01604 614600
...to advertise

Funeral Directors

The co-operative funeralcare
Our caring staff are here to listen and advise you, 24 hours a day, 7 days a week.
Northampton
The Poplars, Barrack Road
01604 636 297
Stockley Street
22 Stockley Street
01604 635 265
INVESTOR IN PEOPLE

When Choosing a Funeral Director...
The main question you will have is how will I know which one is right for me?
We have both the commitment and experience to ensure that you and your loved one are indeed in safe hands.
Abington Funeral Services
170 Wellingborough Road, Northampton
Tel: 01604 25 99 22
Freephone: 0800 54 26 522 (24 Hrs)

Motors

Citroen

CITROEN C2,
Design 1.4, hatchback, 32890 miles, black with burnt orange seats, 2006 reg, cd/radio, petrol, fsh, mot/tax 04/11, excellent condtition, owned by non smoker,
£3995 ono
No VAT
01234 343074
07847 108734

Citroen Saxo
East coast, 1999 V, 1100cc, 91,000 miles,3dr, orange, mot sept 11, sunroof, s/h, clean car
£750ono ono
01462811257

Commercials

FORD TRANSIT VAN
High top, L.W.B, 12 months mot, 6 months tax
£1200 ono
07950 123019

SOLD
VAUXHALL COMBO VAN
1996, 1.7 diesel, 139k, cd player, 48mpg, new brake pads, taxed to march 2011, mot to 9th february 2011

VAUXHALL VIVARO
LWB, 2.0, 08 plate, cdti, 16v, 115ps, 2.9t, 5 dr, colour, blue, 53k, first mot due April 2011
£6500 ono
07973 145312

Daewoo

Daewoo Matiz
796cc, 2000, Silver, 61,000 miles, CD, MOT, Tax, 4dr, 250 miles on E20 Petrol, all extras
£875
07799 847631

Ford

Ford Focus
121,000 miles, 1.8 lx, W reg, 5 dr, blue, mot june 2011, tax feb 2011, service history
SOLD
SOLD

Ford

Ford Focus
Zetec, (climate Pack), 2005, Panther Black, 49,000 miles, tax/mot till april 2011, excellent condition
£5000ono
07921 159037

Ford Focus
1.6 LX, V reg, 5 door, 117K, MoT 09/11
£1350
01234 742848

Ford Focus C-MAX
Diesel, 2004/54, 1.6 tcdi, met Green, 55mpg, mot 09/11, 1 owner, vgc
£2795
01234364339 or 07768 937370

FORD GALAXY
tdi, 2006, auto, tax & Tested, 49k, fsh, ex con, selling at trade price for quick sale
£6500
01234 402968
07931 737675 T

FORD RANGER
Black, Pick Up, 2.5CC, 4 Wheel Drive, 2 Owners from new, and Silver, Thunder, full years MoT, F/S/H
£4,100 ono
07816 240558

Land Rover

Land Rover Freelander
1998, tax 5 months and MoT 11 months, 5 doors
£1250
07863 493074

Mercedes

(2000) Mercedes Avant Garde
A160 1.6, 5 door Black 61,000 miles F.S.H 12 months MOT Tax June
£2595 ono
07984 387024

Peugeot

Peugeot 206
Silver, 16,000 miles, 1.4, immaculate condition, 4 dr manual, fsh, personal plate H2 EDL registered 10.1.2005
£3875
07860321127 or 01234 851588

Renault

Renault Clio
1.2, r reg, 2 dr, e/w, pas, c/l, cd, tax and mot, good runner
SOLD
SOLD

Toyota

Toyota carina e '94' 1600 engine 12 mths mot 6 mths tax 5 door reliable £475.00 ono
07796082340 01604459765

Vauxhall

Vauxhall Corsa
1.2gls,T reg, White, 79,000 miles, Alloys, S/Roof, 3dr, tinted windows, radio/cd, lexi lights, mot April 2011, tax december, reliable, cheap to run, good condition
£800ono
01234270317 or 07523 862399

Vauxhall Corsa
1.2, Y reg, Red, CD, P/S, 1 years mot, just serviced, 3 dr, new tyres, Alloys, c/l, good condition, low insurance, ideal first car
£1150ono
07776 053530 or 01234 302355

Vauxhall

Vauxhall Corsa
Petrol, Hatchback, 1999, Silver, 112K miles, 12 months mot, FSH, 1600 Sport, Silver, VGC,
£875.00 o.n.o
07901557968

VAUXHALL ZAFIRA
2002, 2.2i auto, tax and tested, 84500 miles, good condition
£1950
01234 402968
07931 737675

Volkswagen

VW POLO
2003, 31k, 1yr Mot, part service history, c/l, a/c, p.a.s, silver, v.g.c, 2 owners
£1995
07939 941541

Auto Salvage

WANTED
Any vehicle from scrap to prestige
Cash paid
We buy all metals inc gold
07597 752359

Cars Wanted

CASH PAID FOR ANY CAR
Any age. Any condition
Phone 07873 578573

CASH 4 UR CAR OR VAN
with or without MoT
*Also wanted
✓ Gearbox problems ✓ Engine problems
✓ Head gasket problems ✓ Overheating
✓ Non runners ✓ Accident damage
Scrap Cars Wanted
07843 432314 or 01234 325047

email
easy.ads@hpnorthants.co.uk
...to advertise

Your job goes here.

Local media is the first choice for job browsers and is used by over twice as many respondents than its nearest rival.

To find out more go to www.thewantedads.co.uk

the wanted ads Jobs

NS the voice of local media

Source: Continental Research 2009: 34% of respondents stated they would use local media as the first source of information when looking for a job compared to recruitment websites 17%.Local media = newspapers websites and supplements.

The latest job vacancies every week!
Jobs now
www.jobsnow.co.uk

Jobs now

www.jobsnow.co.uk

HUNDREDS OF NEW VACANCIES EVERY WEEK!
ADVERTISE YOUR VACANCY
Tel: 01604 614601 Fax: 01604 614653 Email: recruitment@hpnorthants.co.uk

IPS ILEX PROFESSIONAL STANDARDS

ILEX Professional Standards Limited (IPS) is the regulatory body for Legal Executives and other members of ILEX. IPS now seeks to appoint a new member of staff to join its small but friendly team.

PROFESSIONAL STANDARDS ASSISTANT

Kempston (Bedford) based
Salary circa. £21,000 pa

An exciting and challenging opportunity has arisen for a Professional Standards Assistant to undertake all aspects of complaints handling and disciplinary work.

The role is varied and will include receiving complaints and allegations of misconduct and ensuring these are dealt with in accordance with procedures, with a focus upon examination misconduct and failure to comply with CPD regulations. This will involve investigation work and taking witness statements prior to giving evidence to a tribunal panel.

The successful candidate will have excellent oral and written communication skills and the ability to factually analyse relevant issues. Experience of working in a membership/ examination environment or legal practice would be an advantage.

To apply please download a full job description and application form from the "About IPS" section of our website www.ilexstandards.org.uk or telephone Janet Pearson, Human Resources Manager on Tel (01234) 844350.

Closing date for applications is 5 January 2011.

Conditions of employment are excellent with generous pension contributions, holiday entitlement and training opportunities.

IPS welcomes applications from all sections of the community
No agencies please

INVESTORS IN PEOPLE

Don't wait for the perfect job! Place your CV online with us now
Jobs now
www.jobsnow.co.uk

E.F.WOOTTON&SON

CLASS 1 BULK TIPPER DRIVERS – 4 DAY ROLLING SHIFT PATTERN
Required immediately to work for local haulage company based in Ravensden.
Weekend work involved.
Contact: 01234 772131

FedEx UK

Night Warehouse Supervisors x3
Milton Keynes **Competitive Salary**

Required for a global parcel company. Duties include: - taking an active role in maintaining warehouse housekeeping & tidiness, promoting awareness of legislation in relation to Health & Safety, conduct regular team briefings to update staff on company and department performance, dealing with any performance issues, following company disciplinary procedures and seeking ways to minimise operational costs.

Email your CV in strictest confidence to waynewhittaker@fedex.com

Rothesay Surgery
Part-Time Receptionist
16.5 Hours
Monday 11.00am - 6.30pm
Thursday 1.00pm - 5.00pm
Friday 1.00pm - 6.00pm
The successful applicant will have a good standard of education, excellent communication and interpersonal skills, computer knowledge and the ability to work as a team member.
Flexibility and confidentiality are essential.
Previous reception/audio typing & QOF experience desirable.
Please apply in writing with a current CV to:
Mrs Lorraine Pearson
Rothesay Surgery, 14 Rothsay Place,
Bedford MK40 3PX
Email: e81611.hood@nhs.net
Closing Date: Friday 7th January 2011

CONTACT US NOW FOR A ROUND IN YOUR AREA!

Earn some extra cash delivering our newspapers!

If you are 13 or over and would like some extra pounds in your pocket, contact us now!!! All areas available!

Tel: 01582 390365
mandy.jovic@mailboxdistribution.co.uk
Or fill out the coupon below and return to:
Mailbox Distribution, 28 King Street, Luton . LU1 2DP

Name: .....
Address: .....
..... Postcode: .....
Telephone Number: .....
E-mail Address: .....
Date of Birth: .....

Herald&Post

Jobs now

H&PSPORT in association with Jackson Grundy estate agents 01604 753044

JACKSON GRUNDY ESTATE AGENTS

The Cobblers kids are alright, says teenage star Wedderburn

FOOTBALL

ALAN Hansen famously said that Manchester United would, 'Never win anything with kids' at the start of the 1995/96 season. They subsequently went on to claim a Premier League and FA Cup double that same season.

No-one is suggesting that Northampton Town's young squad, with an average age of around 22, is ready to hit those highs just yet, but they remain in with a real chance of winning promotion from League Two.

Nathaniel Wedderburn *(pictured)* is certainly one who is impressed by what he has seen so far. At 19, he is still one of those up-and-coming youngsters, but believes the Cobblers have got the balance right.

"You need that mixture of youth and experience," he said. "We've got more younger players than experienced ones, but they're holding their own and doing well.

"Ryan Gilligan is only 23 but you can class him as experienced because he's played nearly 200 games.

"The quality of players is brilliant. Technically we've got some very good players and a lot of them have played a lot of games.

"Even the youngsters have played a lot of games, which helps because having them in the team helps everyone."

With Craig Hinton and Steve Guinan both leaving the club on-loan, Andy Holt, Marcus Hall and Leon McKenzie are the only squad members over the age of 30 at Sixfields.

It has therefore fallen to the young players to fill that void, with loan signings Craig King, Ben Tozer and Ryan Jarvis also still being in their formative years as professional footballers.

Wedderburn has settled into a central midfield role since joining Northampton from Stoke City in the summer, where he was named Academy Player of the Year in 2008.

He has often featured alongside Abdul Osman in the centre of the park, saying: "He's a good player to play with. He is strong in the tackle, good on the ball, and we talk a lot and get on well.

"I've only played with Ryan Gilligan a few times, but as I said he has got a lot of experience and helps me out a lot.

"I've only played one time with Kevin Thornton, but we all know that he is quality and it shines through during the games.

"Sometimes you have to change your game now and then because not everyone is the same player. It could be the other way around because they might have to change to suit whoever they are playing with, but I don't mind.

"Whoever I play with it is easy because they're good players, and they help me out, being a young lad. I just give it my all."

Loan spells with Notts County and Hereford United over the previous two seasons gave Wedderburn a taste of what football in League Two is all about.

STOKED TO BE AT TOWN: Nathaniel Wedderburn is happy to be learning his trade at Northampton

Now after 14 appearances in a Northampton shirt he is getting used to life at this level and is targetting an improvement in his game to nail down a regular first team spot, starting with the Boxing Day game at home to Burton Albion.

Wedderburn said: "It's just gaining knowledge of the game, the league and just to get the experience of this division. It's a very physical league and you don't really get time on the ball.

"You've got to have a picture in your mind of what you want to do straight away because you're getting closed down and there are challenges being put in.

"It's my first full season at this level, and I want to play a few more games and improve. I think I'm doing OK but there's always room for improvement.

"I'm enjoying my time here. It's a good set of lads, good coaching staff and we're just hoping to keep getting the right results."

Rush of blood to the head helps Saints go a step nearer to Euro cup last eight spot

BY MARC BAZELEY
marc.bazeley@HPnorthants.co.uk

THEY may have been unhappy with the red card to Xavier Rush and the late try by Calum Clark, but Cardiff Blues only have themselves to blame after Northampton Saints edged a fiery contest 23-19 in Wales on Sunday.

The Saints extended their lead at the top of Pool One with a resilient performance in the Heineken Cup, while effectively ending Cardiff's hopes in the competition for another year.

Head coach Dai Young was gracious in defeat, but the home fans were not so kind to referee Jerome Garces after he sent off Rush for a disgraceful high shot on Courtney Lawes.

Then on 73 minutes, replacement Clark's match-clinching try was awarded by Television Match Official Jean-Claude Levrier despite replays showing that he may have been tackled before being able to get the ball over the line.

But in truth, it is a moot point. The simple facts are the Blues failed to turn possession and territory into points during the first half and were duly punished, while Stephen Myler's 18 points kept the visitors within touching distance.

Saints director of rugby Jim Mallinder said: "We were put under pressure quite a lot in the first half, the Blues dominated and we were fortunate to been at 9-9 going in at half time, but I was really pleased with the way we came out after half time.

"We've had a number of sides who played wide against us and I remember Edinburgh, particularly in the first half, put us under a lot of pressure by moving ball, and in a way causing penalties by making us give them away through good attack.

"We were put under a lot of pressure there, but I was really pleased with the way we responded to it in the second half."

All Cardiff had to show for their efforts in the first half were three penalties from Dan Parks, even with Northampton down to 14 at one point following James Downey's sin-binning.

It was thanks to the kicking of Myler that the Saints went in level at the break with the match delicately poised at nine points apiece, although within four minutes of the restart the hosts had put themselves in the driving seat.

Casey Laulala's break from halfway had taken the Blues up to the opposition's 22 and Richard Mustoe spied a gap in the defence, bouncing off several players before dotting down near the posts to give Parks a simple conversion.

However, when Bradley Davies was yellow carded it allowed Myler to step up and slot over penalty number four.

Then on 54 minutes came the turning point when Rush clobbered Lawes with a swinging arm that started in Barry Island and would probably have finished up in Newport had the Northampton lock's head not been in the way of it.

Referee Garces consulted with his touch judge and produced a red card, much to the dismay of the New Zealander.

"He certainly came out of the line quickly and took his head off," was all Mallinder would say when asked if the sending off was justified.

Fly half Myler duly kicked the resulting penalty and then added his sixth of the afternoon that briefly saw Northampton lead. The Blues rallied and a close-range drop goal from Scotland international Parks put them back in front with 16 minutes to play.

Playing with the numerical advantage, Northampton surged forward and with seven minutes to go Clark tried to crash through the Cardiff defence looking for a try.

The French match official was unsure and sent the decision upstairs to the TMO. There were no doubts in his mind that it was a fair try, although the missed conversion from Myler ensured a nervy end to the contest.

Despite Clark then being sin-binned, Northampton held out to put themselves firmly in control of Pool One, while Castres' defeat at Edinburgh on Monday means that the Saints are now six points clear with two games to play and closing in on a home quarter final.

"I don't think we'll dream about it, I think we'll work towards that," said Mallinder, adding: "We've got two good sides next – Edinburgh at home... and then that last game. We don't quite know what will ride on it, but we've got to go down to Castres which I'm sure – whatever the situation of the pool – will be difficult.

"We are learning, we've still got some fairly young players, and last year we won our three home games but lost the two big ones out in Munster and France.

"We've talked about winning big games away from home this year and we're doing that at the moment."

A decade of dedication pays off for Red Bull's Blackwell

MOTORSPORT

RED Bull Racing mechanic Steve Blackwell was delighted to see hours of hard work pay off when his team were crowned drivers and constructors champions, ***writes Tom Biggs.***

Blackwell, who lives in Northamptonshire, has been involved behind the scenes in Formula One since 1998, having previously worked at Cosworth.

His official title is a machine shop charge hand and Blackwell works on the machinery that goes into both Mark Webber and world champion Sebastian Vettel's race cars.

Working up to four 14-hour shifts a week certainly isn't most people's ideal job, but Blackwell wouldn't want to be working anywhere else. He admits that all his hard work and long hours have finally paid off after over a decade in the job.

The 40-year old said: "It was a wonderful feeling to see all those hard hours pay off for a change. It's the first time I have been part of a championship winning team, and it feels fantastic.

"We now need to go forward and continue to do what we're doing – winning puts an extra spring in your step."

While much of the praise has been heaped on the race day team, from the engineers to the drivers, no-one can underestimate the importance of the job Blackwell and the rest of his team have done for Red Bull behind closed doors.

He said: "We received a lot of credit. They came round and thanked us during briefs. Both drivers thanked us at the end of the season.

"It is important all the team say thank you and show respect for everyone involved.

"Everything is in place to again be successful – hopefully this is just the beginning. You can never guarantee you are going to be up there, because there are so many good teams."

H&PSPORT

in association with
Jackson Grundy estate agents
01604 753044

JACKSON GRUNDY ESTATE AGENTS

Stephen Myler's 18 points kept Saints in touch with Cardiff while Calum Clark's controversial score (inset) proved the difference and saw Saints strengthen their positon at the top of Pool One

pictures by Andy Kearns

Gowans says win was 'out of this world'

BOXING

NORTHAMPTON soldier Rifleman Simon Gowans *(pictured above in red gloves)* helped his team from 5th Battalion The RIFLES (5 Rifles) win their British Army Germany Championships semi-final against The 1st Battalion, the Princess of Wales Royal Regiment (PWRR).

The 19-year-old defeated Lance Corporal Chalky White on points in the contest over three two minute rounds and his regiment now go on to face 7 Regiment, The Royal Logistic Corps in February's final.

Rifleman Gowans began boxing while on a tour of duty in Iraq in May 2009 and now has five wins from his seven army boxing contests so far.

He said: "I feel out of this world after winning this fight. We've been training really hard for two months."

In all personnel from 5 RIFLES won five of the nine bouts. The match came right down to the last bout with Rifleman Daniel Hanekom stopping PWRR's Corporal Digova to secure victory for his team.

head of the 5 RIFLES boxing team and organiser of the event, Staff Sergeant Stuart Mann, said: "Tonight has been a fantastic display of boxing from both teams. I always had faith in my guys; I knew they would come through in the end."

Edinburgh wants Luton clash on so club can remember Dale

FOOTBALL

RUSHDEN & Diamonds are set to play their first game since the death of Dale Roberts on Sunday, with manager Justin Edinburgh hoping it will beat the weather so his side can pay tribute to the goalkeeper.

The Diamonds have already decided to retire the number one shirt worn by Roberts in his honour, while a memorial fund has also been set up by the club to help his parents meet funeral expenses.

Monday saw the squad returned to training for the first time since the England C international died, with Luton Town set to visit Nene Park for the Boxing Day encounter.

"We don't want to get it so much out of the way, but get across the line so to speak," Edinburgh said, adding: "I said that I thought the game against Luton would be a tribute to Dale, so the weather gives us a bit of a break and hopefully allows us to get the game to go ahead, because I think it would be a fitting tribute.

"I think we can overcome that original adrenaline rush, and try to get ourselves focused and get back to some normality.

"It's not going to be simple and easy, but I think that game will certainly go a long way in helping us do that. If it's not on then we will have to wait until the next."

On the field, Rushden are without a league win since October, but remain in contention for a place in the Blue Square Bet Premier play-offs.

They will be without Jamie Day for the Luton match as he still has one match to serve on his three game suspension following the recent postponements.

But the extra time off means that Shane Huke and Michael Corcoran could both feature as they have had extra time to recover from their respective injuries.

With January just around the corner it means that the transfer window is set to re-open, although Edinburgh believes that the number of postponed games for the majority of clubs could affect potential dealings.

He said: "It's difficult knowing what people want to do and where they are at. If you look at the loan market people might want to hold on because of the backlog and a lot of people like the Football League are going to have a big backlog of fixtures.

"I've got to be planning but you don't want to bring people in and, no disrespect, you don't want them just here to train. It isn't logical."

However, Edinburgh is hoping to tie up a deal for on-loan striker Rene Howe. The Peterborough United forward has impressed since moving to the club in the summer, scoring six goals so far.

"We spoke with the boy and that's ongoing," said the Rushden boss, adding: "With what's gone on that's sort of taken a back seat.

"Over the course of this week we will try and get some plans put in place and see what we can really get sorted."

SPORT SHORTS

RUGBY UNION

THREE Northampton Saints youngsters have been called into the England under-18 squad for their international against Ireland on December 30.

Forward Danny Herriott and backs Alex Day and Will Hooley have all been named in John Fletcher's team for their FIRA-AER tournament qualifier at Donnybrook next Thursday. Saints first team members Jamie Elliott and Ben Nutley have also received call-ups to the under-19 academy side for their uncapped international against the Irish on the same day.

Former Northampton academy boss Rob Hunter, now England Under-20 coach said: "This is a great opportunity for the lads to show us what they can do.

"There's a lot of talent in the squad and a few U20 players in the mix too, so it should be a good match up."

HORSE RACING

TOWCESTER Racecourse have been forced to cancel their traditional Boxing Day meeting due to the current poor weather conditions.

The meeting is one of the biggest of the year for the Northamptonshire venue, but the recent snow and sub-zero temperatures have left the course unfit for racing.

BOWLS

NORTHAMPTON & District IBC celebrated their 25th anniversary with a 176-167 victory over a team from the Northamptonshire Indoor Bowling Association over eight rinks.

The county had eight former presidents in the team, plus a number of executive officers, but owing to the huge loss on one rink, they succumbed to defeat by nine shots.

This week's sport incorporates stories from the Wellingborough & Rushden Herald & Post

H&PSPORT

in association with Jackson Grundy estate agents 01604 753044

JACKSON GRUNDY ESTATE AGENTS

Fans back Jack for India trip

CRICKET

JACK Brooks has been presented with a cheque for £1,000 from the Northants Cricket Supporters' Club to help fund his two week trip to India.

The right arm seamer will travel to Chennai to attend a two-week fast bowling masterclass with former Northamptonshire and Australian pace legend Dennis Lillee.

Trevor Bailey, chairman of the Supporters' Club said: "When we heard that Jack could have this opportunity, we decided to help sponsor his trip.

"Hopefully our donation will help one of the club's brightest young talents."

Brooks *(pictured right)* made his first class debut against the touring Australians in 2009, taking the wickets of Andrew McDonald and Mitchell Johnson in the visitors' first innings.

This year was the 26-year-old's first full season in county cricket and he took 37 wickets at an average of 34.05 in the LV= Championship.

"I am hugely grateful to the Supporters Club for donating this money to help me get to India," said Brooks about the donation. "I hope this trip will prove to be massively beneficial to my career."

Chief executive Mark Tagg added: "It is fantastic that our supporters can see the benefits that this opportunity will bring to Jack and I am sure that we will all see the results over the next few seasons."

■Northants wicketkeeper Niall O'Brien has been named in Ireland's provisional 22-man squad for next year's Cricket World Cup, which starts in February.

O'Brien was a member of the side that caused an upset at the last tournament in 2007 by reaching the Super Eights, scoring 72 and earning man-of-the-match honours in their three wicket victory over Pakistan.

Ireland are in Group B alongside two of the three joint hosts in Bangladesh and India. They will also face England, the Netherlands, South Africa and the West Indies.

Wilson praises pack for keeping Saints moving

BY MARC BAZELEY
marc.bazeley@HPnorthants.co.uk

RYAN Powell rates them as the best pack he has ever played behind, while Cardiff Blues head coach Dai Young believes they have the best scrum in Europe.

There can be no doubt that the Northampton Saints forwards have become a respected and feared unit under the stewardship of Jim Mallinder and his right hand man Dorian West.

Take the two recent Heineken Cup encounters with Cardiff Blues, particularly last Sunday's 23-19 triumph where a brutal destruction of the Welsh side's set piece contributed to a crucial win.

Playing at number eight, Roger Wilson is an integral part of making sure everything goes to plan when the sides pack down.

He has been impressed by the work of the front row of Soane Tonga'uiha, Dylan Hartley and Brian Mujati, although has warned that Northampton must now start to match those efforts in every aspect of the game.

"They've put their hands up pretty much every game, but we don't want to become over-reliant on the scrum," said Wilson.

"Maybe you could say the scrum got us out of a bit of difficulty (against Cardiff) and if it hadn't been so dominant then maybe the result might have been a little different.

"But as long as they keep playing well then they'll keep other areas of the game going well.

"In the two games against Cardiff, we've been a little bit disappointed with our overall game. Scrummage-wise, all season it has been good but we definitely want our overall play to be better than it has been."

With two games left in Pool One, Northampton sit in first place and on Boxing Day they set about defending top spot in the Aviva Premiership when they travel to the intimidating surroundings of Kingsholm to face Gloucester.

Like the Saints, Brian Redpath's side have an imperious home record having won all 13 matches on their own turf in the league to go with their recent good form that has seen them climb into contention for the play-offs.

However, they slipped up against French side La Rochelle in the Amlin Challenge Cup last weekend, while the Cherry and Whites pack have struggled at the scrum all season.

They have lost more than any other team in the league (20), while also winning the fewest (57) and can be sure that the Saints front eight will show no mercy.

This is the first of two potentially tricky away games for Northampton over the next three weeks, with a trip to East Midlands rivals and defending champions Leicester Tigers coming up on Saturday, January 8.

The following week they resume their Heineken Cup campaign at home to Edinburgh where, depending on other results, they could seal a home quarter final.

Wilson said: "We don't want to look too far ahead, but at the moment we're four out of four in this competition. It's a very good effort so far and we're very happy with things."

DRIVING FORWARD: Roger Wilson in action for Northampton against Wasps

ISSN 1360-5763

WINTER SALE NOW ON
Lifting Recliners all sizes and types on display
Beds & Mattresses ex stock
Free delivery & disposal
High Seat Chairs large selection from stock
Open Every Day Except Dec 25th + 26th
tel: 01604 231800
www.watts-furnishers.co.uk
80 Abington Street, Northampton NN1 2BB
241 Birchfield Road East, Northampton NN3 2HG
or email: sales@watts-furnishers.co.uk
Watts the furnishers
Immediate FREE local delivery on all our stock
Dunlopillo Harrison MYER'S Rest Assured Sealy Slumberland